The Decatur Daily Republican

VOLUME XXI -NO. 111 — DECATUR, ILLINOIS, SATURDAY EVENING, AUGUST 12, 1893. — PRICE 10 CENTS PER WEEK

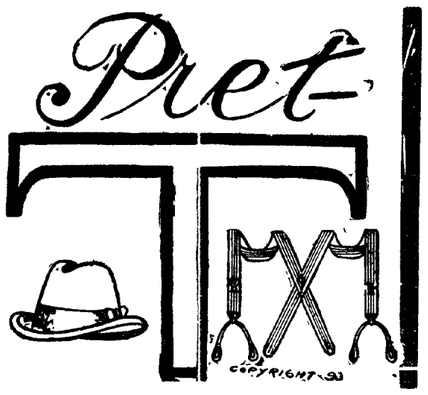

PRETTY STYLES

For everybody always ready. The cream of society declare that our Men's Furnishings are admirable in all respects—not because they are oddities, but because people of this progressive age desire to be in accord with the spirit of the times. Our exhibition of Men's Furnishings proves it. We are on deck—not the deck the boy stood on—but the platform of advanced ideas in business; for the people, with the people and by the people. Their interests are ours. Let your vision rest a moment upon our Men's Furnishings. Need we say you will be satisfied

☞ All Summer Coats and Vests and Straw Hats will be sold for 25 Per Cent. Off, for Cash only.

CALL AND SEE US.

RACE CLOTHING M'F'G CO.

129--135 North Water Street.

THE GREAT RACE MEETING.

AT DECATUR, ILLINOIS,

+AUGUST 29, 30, 31, SEPT. 1.+

OVER 200 HORSES ENTERED IN RACES.

Splendid MUSIC EVERY DAY.

TUESDAY, AUGUST 29.		THURSDAY, AUGUST 31.	
2 year old trotting stake, 23 entries,	$ 300	3-year old trotting stake, 14 entries,	$ 400
2 15 pacing stake, 24 entries.....	1,000	Free for all pace, closes Aug. 21,..	500
2 28 class trotting, closes Aug. 21,	500	2:50 trotting stake, 26 entries.....	1,000
WEDNESDAY, AUG. 30.		2:33 class trotting, closes Aug. 21 .	500
Yearling trotting stake, 7 entries,	200	FRIDAY, SETEMBER 1.	
2 year old pacing stake, 11 entries,..	300	3-year old pacing stake, 13 entries..	400
2 22 trotting stake, 13 entries,....	1,000	Free for all trotting, closes Aug. 21,	500
2 10 class trotting, closes Aug. 21,	500	2:25 pacing stake, 18 entries.....	1,000

LADIES FREE on Tuesday--first day.

Our new mile track is now in fine condition and very fast time may be expected, as the new "Bike" Sulky now generally in use is a great assistance to race horses.

Excursion rates on all railroads.

Don't fail to see the greatest race meeting ever held here. EVERY DAY WILL BE THE BEST.

D. A. MAFFIT, President.

G. A. KELLER, Secretary.

July 27-w4t d6

ILLINOIS CENTRAL ROLLER MILLS — FOAM

If You Want Good Bread ALWAYS ASK YOUR DEALER FOR ONE OF THESE BRANDS OF FLOUR.

They are the best in the market. Every sack guaranteed. For sale by all grocers.

ILLINOIS CENTRAL ROLLER MILLS — WHITE BREAD — THE LAYMAN MILLING CO. DECATUR, ILLS.

J. B. BULLARD,

FUNERAL DIRECTOR,

Has removed from Hamrick Temple Block to Syndicate Block, North Main street, where everything pertaining to the funeral business is furnished and attended to the highest style of the art. Calls night or day, will receive prompt attention. In connection a repairing vault.

Residence—22 West William street. Telephone 168, Office 168

AT THE WORLD'S FAIR

The Sale of Souvenir Postal Cards Must be Stopped.

IN THE SPIRIT OF GENERAL ECONOMY.

High Diving and Expert Swimming—Foresters' Day—Bohemians to Celebrate—Recovery and Custody of Lost Property.

WORLD'S FAIR GROUNDS, CHICAGO, Aug. 12.—One thousand or more World's fair souvenir postal cards were stopped at the exposition post office yesterday and thrown out of the mails. At noon Inspector Fleming, of the post office department, informed the exposition officials that the sale of the postal cards would have to be stopped or somebody would have to go to jail. The postals are sold from the nickel-in-the-slot machines, and two of them go for that amount. The cards are under size, and the people who sell them are liable to prosecution on two charges: Mutilation of the cards and selling them for more than the regulation price.

Acting in the spirit of general economy, Superintendent of Admissions Horace Tucker has served notice of release on seventy-five gatemen and ticket takers Hereafter the children's tickets will be received at the workmen's gates and the children's gates will be abolished. That will make a saving of about $4,000 a month in the admissions bureau.

Director-General Davis said to-day that he did not think either Chief Handy or Chief Fearon would be relieved from duty. "I have received Maj Handy's resignation several times before, said the director general," and each time he has urged its acceptance. There is work, in his department that must be done and all that could be done by accepting his resignation would be the saving of his own salary, about $1,000. As regards Mr. Fearon I will say he is as useful as he ever was."

The first of a series of high diving and trick swimming performed here was given in the lake yesterday by Prof John Albert, his son Emil and Frank O. Norin and H. J. Norin, of Stockholm, Sweden. A wooden tower was built sixty feet high on piles opposite Prof. Albert's natatorium, the depth of water being only 9 feet. The Norin brothers took running dives from the top of the tower, but one of them struck the bottom slightly on his head. The quartette took the water in a bunch from the sixty-foot elevation in the presence of several thousand people who gathered along the lake shore.

An exhibition of expert swimming was given at Jackson park late yesterday afternoon. A number of contestants representing seven nations raced through the waters of the lagoons for small prizes offered by the exposition. The event excited great interest among the temporary inhabitants from the Midway plaisance, and thousands of visitors who saw the race Among the contestants were the Dahomeyans, the natives of Ceylon, the South Sea islanders and the representatives of several tribes of American Indians. Several of the men gave out, the race being won easily easily by a South Sea islander.

The race was in charge of William E Curtis, who selected Paul Duchailu, Capt. Concas of the Santa Maria, and Capt. Anderson, of the Viking, as judges.

Foresters' day at the fair will be celebrated to-day There will be a grand parade down town before the crowd comes out to the fair, and a fine programme has been prepared for the entertainment in Festival hall.

Bohemians will celebrate to-day at the fair by a grand concert in Festival hall during the afternoon. The entertainment is in charge of Prof Slavac, of St. Petersburg, and the occasion will be honored with the presence of Anton Dvioreк, the famous composer. The programme includes the overture, "The Bartered Bride," by Fibich, and a number of patriotic songs.

The loss of $600 worth of diamond and other gem-set rings in the Public building lavatory of the Clow Sanitary Co. was followed yesterday afternoon by the arrest of Sadie Thomas, a colored woman employed as an attendant. She was arrested on a warrant sworn out by a New York lady who owned the jewelry, and was locked up at the Woodlawn police station. She protests her innocence, and a point in her favor is the fact that after the six rings were stolen she returned to the office of her employers a purse containing a small pencil and key. Supt. George, of the Clow concession, says the arrest was instigated by Capt. Bonfield, of the secret service department, who has had a grudge against the company ever since Wm. E. Clow, the president, refused to turn over property left in the pay closets to the secret service department, saying at the time that property might as well be turned over to thieves as detectives.

Mrs. E. V. McCahn, of Baltimore, whose husband is connected with the Maryland state building, reported at the secret-service office yesterday the theft of a pocketbook containing five dollars from her bag which she left in the free closet of Festival hall. Although the secret-service officers say Mrs. McCahn accused the Clow attendants of stealing her property, no arrests have been made. Clow officers are jubilant over the order to Capt. Bonfield yesterday by the director general, transferring the lost and stolen property the exposition auditor, W. K. Ackerman, as the only legal custodian of all property belonging to the public or exposition.

Precious Freight.

NEW YORK, Aug. 12.—The steamship Normania, from Liverpool, which arrived yesterday morning, brought £905,967 in gold.

Mt. Zion News.

Born, to Mr. and Mrs. B. F. Royce, at their residence in Mt. Zion, on Friday, Aug. 11, a son.

Farmers are pushing their threshing and report a yield of oats of from 30 to 60 bushels per acre and wheat from 10 to 15 bushels. Grain very good quality.

The recent little showers have for the present relieved many farmers from the danger of fire in their pastures and fields of grain adjoining the railroads. The fields were so dry that this had got to be a serious matter.

August 12.

GEN. FITZ JOHN PORTER, who was not the hero of the second battle of Bull Run, has been appointed cashier of the general postoffice in New York. The salary attaching to the place is $2800 a year.

THE BUSINESS OUTLOOK

As Appears from Dun's Weekly Review of Trade.

The Root of the Present Trouble and the Hope of the Future—Unconditional Repeal Hoped For.

NEW YORK, Aug. 12.—R. G. Dun & Co.'s weekly review of trade, published this morning, says:

The long-desired meeting of congress with a president's message which fully answered expectations, and the arrival of $13,280,000 gold from Europe with $10,000,000 more on the way, have not brought the improvement many anticipated. Stocks are stronger, but failures continue, and with the closing of industrial establishments idle hands multiply and silent ships, and the disorganization of domestic exchanges is even greater than a week ago. Yet there is a more hopeful spirit, though the nation looks to Washington with some impatience where the senate seems disposed to rival the mills in working short time.

While statesmen consider, merchants and bankers and unemployed thousands anxiously wait, knowing that the wrecks of each passing week makes the task of recovery more difficult There has been no startling crash, but the formal failures of banks, including one in this city and several in Nashville, number 34, while refusals to pay except through a clearinghouse or with limitations are becoming more common. The commercial disasters, 394 in number, include such names as R. H. Coleman, the "Iron King;" J H. Walker & Co., of Chicago, in dry goods, and H. L. Hotchkiss, in stocks Whatever relief congress has power to give may be less fruitful for good if long deferred. The machinery of exchanges has almost stopped When $80 per $1,000 is paid for New York at Chicago and $15 or $20 at other western cities settlements between the east and west, which ordinarily amount $8,200,000,000 in a year, become extremely difficult. Even the New York Central could not get currency here on checks of the Boston & Albany, and was obliged to send to Boston for the money

The root of the trouble is that, according to reports of July 12 to the comptroller, over $131,000,000 of deposits had been withdrawn within two months from part of the national banks, and probably $177,000,000 from all, besides unknown sums from savings, state and private banks, and during the month since July 12, the withdrawals and hoarding must be even greater. A premium of from 10 to 12 per cent. is paid for gold and 3 to 4 per cent. for currency. The government is printing $1,250,000 bank notes daily The clearinghouse has issued $5,000,000 more certificates, and the hope is that confidence may be restored and the hoardings unlocked.

The arrest of industry goes so far that a third of the iron production ceased in the month of July and the consumption of iron in manufactures diminished 46 per cent. from May 1 to July 1 Not even this shrinkage stimulates demand enough to support prices, which remain the lowest on record and further stoppages in August have reduced the weekly output below 100,000 tons.

Copper has declined to 9⅝ cents and lead to 3¾ cents, with narrow trade.

Shoe shops are looking in vain for further orders, and last week's shipments from Boston were 16,100 cases or 20 per cent less than those of the same week last year. At Fall River alone 7,000 spindles stopped on Saturday, and the whole number of spindles in all the southern states is said to be less than the number now idle in New England. Even more than lack of orders, want of confidence in the integrity of orders troubles the textile mills, for cancellations multiply. The Wamsutta has lowered prices of goods 5½ to 7 per cent, while jobbers find a better demand for dress goods

The sales of wool at the largest markets were only 1,570,703 pounds last week. Since May 8 the decrease, compared with last year, is 35 per cent If only confidence in the future could be restored the monetary troubles might soon be relieved But at present the want of cash has retarded the movement of wheat from farms to the western markets, and exports have not met expectations of late, so that prices of grain have somewhat declined

Pork products are sold more largely for export this week but cotton has yielded an eighth, stocks of 300,000 bales here and 1,385 000 American abroad being too heavy when many of the mills are stopping

Coal is dull and the output is much restricted by the difficulty of getting money for wages The movement of animals is less affected Cattle receipts at Chicago are fairly maintained and hog receipts in the latter part of July have been nearly as large as last year Railroad earnings show a decrease of about 8 per cent. compared with that of last year, but the clearinghouse returns at the principal cities show a decrease in settlements of 25 per cent Appeals to the treasury for some relief are frequent, but its cash balance has been reduced so low that the gold reserve may have to be used in part for current expenses; but $13,000,000 bank notes will quickly be added to the circulation through use of the bonds purchased from savings banks, and $23,000,000 in gold from Europe in spite of the advance in the bank of England rate to 4 per cent., and of its charge for gold to 76s 6d which, with some specie and notes from Canada will make the largest addition to the monetary supply ever experienced in a single month If this suffices to cause the release of hoarded money some recovery may come without waiting for slow-footed lawmakers at Washington. But late advices give ground to hope that the wishes of the business world may soon be answered by unconditional repeal of the silver-purchasing clause of the act of 1890

Failures during the week number 394 in the United States, against 160 last year, and 25 in Canada against 20 for the same week last year The number of the past week shows a decrease from the previous week of 40 The west still contributes the largest number. In the east there were 149, in the south 94, and in the west 151

MONEY OFFERED ON TIME.

An Important Development in Financial Circles.

NEW YORK, Aug. 12 —Probably the most important development in financial circles yesterday was the amount of money offered on time. Yesterday afternoon $1,500,000 was lent at 6 per cent. for six months, and the total transactions in this line for the day footed up fully $4,000,000. One million dollars was renewed at 6 per cent for six months. Mercantile houses ought to be the next to feel this relief, and the deadlock in the market for mercantile paper will probably be broken shortly. The clearinghouse committee issued $300,000 certificates, making the total to date $37,065,000.

A leading money broker says that the premiums on notes and gold were merely nominal yesterday afternoon, and he looks for their entire disappearance shortly.

Turned Up Missing.

PEORIA, Ill., Aug. 12.—William Oberhauser, whose bank closed its doors here some time ago, has turned up missing. Warrants are out for his arrest, but the officers are unable to locate him. His accounts are not showing up as well as it was supposed they would at the time of his failure.

En Route for Buzzard's Bay.

NEW YORK, Aug. 12. — President Cleveland and Secretary Lamont arrived at Jersey City at 12:42 yesterday. They were conveyed to the Victoria hotel. They started for Buzzard's Bay last evening.

Bucklen's Arnica Salve.

THE BEST SALVE in the world for cuts bruises, sores, ulcers, salt rheum, fever sores, tetter, chapped hands, chilblains corns, and all skin eruptions, and positively cures piles, or no pay required. It is guaranteed to give perfect satisfaction, or your money refunded. Price, 25 cents per box. For sale by King & Wood, druggists

EX-ATTORNEY GENERAL GARLAND is paying his annual visit to his summer home at Hominy Hill, near Little Rock

DeWitt's Witch Hazel Salve cures piles
DeWitt's Witch Hazel Salve cures burns
DeWitt's Witch Hazel Salve cures scalds
DeWitt's Witch Hazel Salve cures ulcers

THE DEBATE BEGUN.

The All-Important Question of Free Silver

OR THE REPEAL OF THE SHERMAN ACT

Fairly Launched in the House of Representatives Under an Agreement to Restrict Discussion to Fourteen Days—The Programme.

HOUSE.

WASHINGTON, Aug 11—Mr. Wilson (dem, Va) introduced the repeal bill immediately after the reading of the journal

Mr. Bland offered the agreement made governing the course of debate It limits debate to fourteen days, sessions continuing from 11 a. m to 5 p. m., and with night sessions for debate only if desired. The vote first to be taken on the bill to be presented as a substitute for the Wilson bill, providing for free-coinage at the ratio of 16 to 1 If that fails, then at ratios running from 17 to 1 up to 20 to 1. If they all fail, then on the revival of the Bland-Allison act of 1878, and then on the original measure

The substitute bill of the free-coinage caucus was called for and presented by Mr Bland.

Mr. Reed said that a proposition had been presented which had been agreed upon by a committee of some sort of other—of the constitution of which this house knew nothing officially and it was now proposed to adopt that proposition without the slightest debate He recognized the importance of the situation and could see the wisdom of the house in coming to a vote at once.

Mr. Bland said that he had no objection to debate after the previous question was ordered.

After some discussion between Mr. Bland and Mr. Cannon, Mr Bland again demanded the previous question.

Mr Cannon had some difficulty in securing the yeas and nays, but was finally successful, and the previous question was ordered Yeas, 217, nays, 100

Mr Bland then offered his free coinage—16 to 1—bill as a substitute.

At 1 05 Mr. Raynor (dem, Md) began the debate in support of the Wilson bill for the unconditional repeal of the silver purchase clause. Mr Raynor said that the adoption of the policy of free-silver coinage would tie the United States to the tail of every bankrupt nation of the world The opening of the mints to silver might for a time, he said, maintain the fictitious value of the coin, but the value of the bullion would always be regulated by the market price As long as the Sherman silver act remains on the statute books, so long will it be impossible to effect an international arrangement, so long will monetary conferences result in failure

Mr Raynor spoke about twenty-five minutes and was frequently interrupted.

Mr Brown (dem., Ind), who followed Mr Raynor, expressed himself in favor of free-coinage of silver, but in view of the havoc to business brought about by the Sherman law, and in view of the declaration of the democratic platform at Chicago, he would vote for the repeal of the Sherman law in any event, conditions or no conditions.

Mr. Bland (dem, Mo) the great silver advocate, was then recognized by the speaker. He expressed his regret that a number of gentlemen had changed their opinion on the silver question The gentleman who had just taken his seat (Mr. Brown) had been regarded as one of the most ardent and able advocates of bimetallism. The Sherman law was the only law on the statute books that looked to the use of silver as money of the country The repeal of the Sherman act had been a part of the Chicago platform another part had been the gold and silver as the money of the country He understood that the free coinage of silver in accordance with the platform necessarily repealed the Sherman law The two laws could not exist together They were inconsistent.

Mr. Bland here sent to the clerk's desk and had read an extract from the report of the British royal commission on the subject of gold and silver in corroboration of his statement that France had been able for seventy years to maintain the parity of gold and silver all over the world at 15½ to 1 By the time the reading was concluded Mr Bland's time had expired, but, on motion of Mr Culberson (dem, Tex), it was extended indefinitely.

Resuming, Mr. Bland declared that the money requirements of the United States with its vast wealth, industry and energy of its people were equal to those of England, France and Germany combined, and that the whole civilized world would have to look to this country for its future monetary supply 'And yet,' said he with vehemence, "we are asked here to-day to lay the bloody hand of confiscation on millions of our people in order to satisfy the greed of England If," he said in conclusion, addressing his words particularly to eastern democrats, "you don't do it, yours is the responsibility, not ours"

Mr Pence (pop., Col) was the next speaker. "The scene in the house to-day" he said, "was enough to attract the attention of any thoughtful observer Was it possible that the gentleman from Maryland (Mr Rayner) uttering the sentiments he did, and the gentleman from Missouri (Mr Bland) uttering the sentiments he did, were elected last fall on the same identical platform"

Mr. Wheeler (dem., Ala) said that the house was commencing a debate upon a question which involved the most momentuous problem ever presented to the American people He had a few weeks ago heard a Wall street banker say that this struggle was a battle between money and the people, and that money would win He knew not how the battle would end, but before God and his country he stood by the people. Before the conclusion of Mr Wheeler's speech the house, at 5 o'clock, under the order, adjourned until 11 o'clock to-morrow

THEY ALWAYS DID IT.

Serious Charges Against United States Marshal Hawkins.

INDIANAPOLIS, Ind., Aug. 12.—Silas P. Jones, of Mt. Vernon, one of United States Marshal W. H. Hawkins' deputies, resigned his office last night and will to-day bring suit against the marshal for back salary. Jones is a farmer, and has been for years chairman of the democratic committee of Posey county. Incidental to his resignation he makes some very serious charges against the marshal. The government allows the marshal for the district of Indiana $6,000 per year if the receipts of his office produce that much above the expenses of the office, the latter including the pay of clerks and deputies, but all net receipts over $6,000 must be turned over to the treasury department. Jones avers that in order to keep the receipts within the $6,000 limit, John E. Foley, chief clerk of the office, has receipted to the marshal for more salary than has been paid him, and has receipted for greater sums as office expenses than were paid. Jones declares that this has been a practice in the office for years, under republican as well as democratic incumbents.

Marshal Hawkins is not in the city, but his chief clerk, Foley, denies that there has been any irregularity. He declares that it has always been the practice to divide up all the receipts of the office above the marshal's salary among the employes of the office, counting the "divide" as salaries.

Sample Dolls at Half Price.

We show a lot of sample dolls at half original cost. These dolls have to be seen to be appreciated.

E. D. BARTHOLOMEW.

Buggies, Buggies, Buggies

When you want a Buggy, Surrey or Phaeton come and look through our stock. We have some of the best buggies made and our prices are the lowest.

THE SPRINGER & LEHMAN CO.

One word describes it—"perfection." We refer to DeWitt's Witch Hazel Salve. cures obstinate sores, burns, skin diseases and is a well known cure for piles W. F. Neisler.

TELEGRAPHIC NOTES.

—Milford Center, O., was the scene of a destructive conflagration yesterday

—The Waxahachie national bank of Waxahachie, Tex., capital, $1,000, has suspended.

—The assessors estimate that Boston's population is now about 560,000. The census returns of 1890 gave the city a population of only 446,300.

—Thomas D Messler, third vice-president of the Pennsylvania Railroad Co., died at 5 30 a. m., yesterday, at Cressen Springs, Pa. He was 60 years of age.

—The bay and rivers around New York were yesterday enveloped in a dense fog, greatly hindering navigation and resulting in many collisions and close escapes from others.

—The president has returned to Gray Gables after spending a week in Washington. He goes for his health, and earnestly requests to be relieved of the attentions of newspaper reporters.

—Fire broke out at an early hour yesterday morning in the second-hand clothing store of Julius Simons, 297 Clark street, Chicago, and several of the occupants of the building were burned or otherwise injured.

—The route for the cadet trip from West Point, N. Y., to Chicago on the 17th inst., will be over the West Shore road to Buffalo, and thence on the Nickel Plate to Chicago and the Illinois Central to the fair grounds.

—The special committee of the Green-Glass Bottle Manufacturers' association and the Green-Bottle Glass-Blowers' association, met in Philadelphia, Thursday, to arrange a scale of wages for the coming "blast," but arrived at no conclusion.

—The identity of the mysterious "Lizzie Johnson," the woman who was arrested in St. Louis Monday by Detective John Fitzgerald, together with her lover, Samuel Wray, for shoplifting, has been established She proves to be Bertha Kleinschmidt, alias Betty Smith, alias Black Lena, who is well known in the east

—Five hundred unemployed American citizens met in mass meeting in Denver, Col, yesterday, and resolved that imported foreign labor should not be allowed on the sewers just contracted for in that city. They announced that they would prevent the work being done by foreign contract labor if it came to bloodshed.

—At Pikeville, Ky., Henry Hall was hanged yesterday for the murder of his brother. He made a confession on the scaffold and completely broke down Fifty guards, armed with Winchesters, prevented any attempt at rescue Ten thousand people witnessed the execution

—A six-foot high, broad of shoulders and strong of limb Dahomeyan, dressed only in a turban, a breech-cloth and a shirt, which he carried over his arm, from the Midway plaisance, got drunk and created a sensation in Englewood, Chicago, yesterday When arrested he expressed fears that he should be hanged for his offense.

—Alpena, Mich., had a narrow escape from destruction by forest fires Thursday, and Thursday night. Two fire department was kept on continuous duty, and men were sent into the woods to fight the fire back. Yesterday morning the wind shifted, and the city was safe for the time being.

—The Campania passed out over the bar at Sandy Hook, N J, at 12:45 p m., August 5. Her time to Browhead was 5 days 16 hours and 30 minutes, breaking the best previous record between Sandy Hook and Queenstown, made by the same vessel, viz.: 5 days 17 hours and 27 minutes

—Fire destroyed the Opaline fiber works and four wooden buildings on Quay street, Port Huron, Mich, yesterday The fiber works manufactured celluloid collars and cuffs and had just laid in $3,000 worth of celluoid Total loss, $15,000; no insurance

—Dick Burge, the English 140-pound fighter, has deposited £500 with the London Sporting Life to bind the match with Jack Dempsey The fight, which will be for $10,000 a side and the championship of the world, will take place in the United States early in December, under the Marquis of Queensberry rules

A BAD COLLISION

Between Two Steamers Just Below the Narrows—A Wild Panic.

NEW YORK, Aug. 12.—The steamboat Waterbury, on her regular daily trip to the fishing banks, ran into the Sandy Hook steamboat Monmouth, belonging to the Central railway of New Jersey, just below the Narrows, about 9 o'clock yesterday morning. A dense fog which obscured all objects on the water at the time was one of the causes of the collision.

The Waterbury was crowded with several hundred excursionists from this city and Williamsburg, and the Monmouth was packed with one-half the usual morning crowd of business men on their way to the city from New Jersey coast resorts,

There was a panic on board both boats. Four men jumped from the upper deck of the Waterbury to the deck of the Monmouth and sustained slight bruises. There was a general rush for life preservers, and only the coolness of the officers of the Waterbury, aided by some of the passengers, kept dozens from jumping from the boat to the Monmouth or into the water. Women shrieked, children cried and men struggled for the life preservers. The boats drifted apart and lost sight of each other in the fog before either could ascertain the extent of each other's injuries.

On board the Monmouth the deck along the port side was ripped up for nearly forty feet. The sides of half a dozen of the cabins were also torn out. No one was injured beyond a few slight bruises and the nervous shock caused by the crash. It was thought on board the Monmouth that the Waterbury had sustained more serious injuries. Part of her deck was torn up, and the stern of the vessel appeared to be wrenched loose above the water line.

The Erie line ferryboat Passaic and the Hoboken line boat Bergen also collided in the fog, the Bergen being damaged to the extent of about $1,000 and the Passaic $3,000.

INTENTION AND RESULT.

Burglars who Meant to Kill and Lost Their Own Lives Instead.

LEHIGH, Okla., Aug. 12.—Four outlaws attempted to rob the store of Phillips & Co. Thursday night with the result that at least two of them were killed. They first seized A. R. Tutt, who lived next door to the store and had the key to it, and forced him to open the door. Warning of the proposed raid had been given, and Town Marshal J. W. Cael and three other policemen had been placed inside the store. When the outlaws entered the officers called to them to surrender. The robbers immediately began to shoot, and the officers returned the fire, killing two of them and wounding the other two. One of the latter said it was the intention of the gang to kill Bookkeeper Barlow and Clerk Johns, after they had been forced to open the safe. One of the men killed was named Pearce. The other man's name is not known.

A Leader.

Since its first introduction, Electric Bitters has gained rapidly in popular favor, until now it is clearly in the lead among pure medicinal tonics and alteratives—containing nothing which permits its use as a beverage or intoxicant, it is recognized as the best and purest medicine for all ailments of Stomach, Liver or Kidneys.—It will cure Sick headache, Indigestion, Constipation, and drive Malaria from the system. Satisfaction guaranteed with each bottle or the money will be refunded. Price only 50c per bottle. Sold by King & Wood druggists.

WOOD PUMPS, Chain Pumps, Iron Force Pumps, for sale at Spencer & Lehman's. aug6-d&w

TROUBLE IMPENDING.

An Outbreak of Striking Miners at Coal Creek

ALMOST MOMENTARILY EXPECTED.

State Militia Ordered to Sleep on Their Arms, Ready to Move at a Moment's Notice--Was the Wrong Man Lynched?

KNOXVILLE, Tenn., Aug. 11.—Though apparently quietude has reigned all day in the mining regions to-day, such is not the case, and reports from there say that the excitement is at fever heat, and the situation is growing more serious hourly. The miners are all still out on the strike which was inaugurated yesterday. They are reported as drinking heavily, and a clash between the state militia and miners now seems unavoidable.

Considerable excitement prevailed here to-day when Capt. Miller, of Co. D, received orders from Adj't. John A Fite to hold his company in readiness and be prepared to go to Coal Creek at a moment's notice. The companies at Chattanooga and elsewhere also received the same orders. The soldiers here held a meeting to-night, and are prepared to leave at once when ordered.

A report received here to-night says that Monroe, the leader of last year's riots, and who is now under seven years' sentence for participating in the same, has been quietly circulating among the miners for the past few days and rekindling hatred for the soldiers and convicts in their breasts. At these mines the miners are still at work, though they are greatly excited, and fears of an outbreak here as well as elsewhere are entertained. They have been upon friendly terms with the soldiers until the trouble this week came up, and then all speaking stopped.

Mrs. Keller Anderson and daughter arrived in Knoxville this morning from Coal Creek, where they had been staying up to the time of the present troubles. It is understood that they were escorted to the train by a body of militia, but it is not known whether they were sent away from the fort on account of impending trouble or not.

The body of Dick Drummond, the man who was lynched, was brought to Knoxville to-day. It now looks like an innocent man was lynched at Briceville yesterday morning, if the statements of W. R. Landrum, Mrs. Landrum and a man named Peek are true.

Mrs. Landrum positively swears that Drummond, the man lynched and who boarded at her house was in his room from 8 o'clock of the night Laugherty was murdered until breakfast time the next morning. Peek, who is also a boarder in the house, is positive of the same thing, and Landrum, while not being able to swear to this, thinks that all the circumstances point to that fact.

It also looks as if the lynching was the work of soldiers and no one else, if the testimony of the same parties is to be believed. Landrum says he can swear that the lynchers wore uniforms such as are worn at Fort Anderson.

Trouble Expected at Coal Creek.

KNOXVILLE, Tenn., Aug. 11.—Company D of this city will be ordered to Coal Creek to-night or to-morrow, notice having been received to that effect from Adjut.-Gen. Fife, of Nashville, this morning. Matters at Coal Creek among the miners are serious and trouble is expected on account of the lynching of Dick Drummond.

Ordered to Lie on Their Arms.

CHATTANOOGA, Tenn, Aug 11.—Two companies of the state militia have been ordered to lie on their arms in readiness for word to proceed to Coal Creek.

BASEBALL.

National League and American Association Clubs

The following games were played yesterday:

AT CLEVELAND

St. Louis	0	1	0	0	0	0	0	3	0	—4
Clevelands	2	0	0	0	0	0	0	0	0	—2

Batteries—Clarkson and Pietz Hastings and Gunson.

SECOND GAME

St Louis	0	3	—3
Clevelands	0	0	—0

Batteries—Gleason and Pietz Cuppy and Gunson

Game called at the end of the second inning on account of rain

AT NEW YORK

New Yorks	0	0	0	2	2	0	0	0	3	3	—11
Philadelphias	0	0	1	0	4	0	5	0	0	0	—10

Batteries—German, Petty and Wilson, Keefe, Sharrot, Taylor and Clements

AT PITTSBURGH

Pittsburghs	0	1	5	0	0	0	1	2	*	—	9
Louisvilles	1	0	0	2	0	0	0	0	0	—	3

Batteries—Ehret and Stenzel, Rhodes and Grim.

AT BALTIMORE

Bostons	2	0	0	4	0	0	2	1	2	—	11
Baltimores	2	0	0	0	1	0	3	0	1	—	7

Batteries—Gastright and Ganzel, McMahon McNabb and Robinson

AT WASHINGTON

Brooklyns	0	0	0	0	3	0	2	1	2	—	8
Washingtons	0	0	2	1	0	4	0	0	0	—	7

Batteries—Haddock and Daily, Esper and Farrell

Games Scheduled for To-Day.

St. Louis at Cleveland.
Louisvilles at Pittsburgh
Philadelphias at New York.
Brooklyns at Washington.
Bostons at Baltimore.
Cincinnatis at Chicago

Southern League Games.

At Macon—Macons, 11; Savannahs, 2
At Atlanta—Chattanoogas, 6, Atlantas, 5

A Postponement.

SAN FRANCISCO, Aug. 12.—The further hearing of the trial of Actor Curtis for the murder of Police Officer Grant, was yesterday postponed until Monday.

Left for the East.

SAN FRANCISCO, Aug. 12.—Commander-in-Chief Weissert, of the Grand Army of the Republic, left for the east yesterday morning.

THERE are only five veterans in France now who are entitled to the pensions of $50 which are granted to the so-called Medaillee de St. Helene. In 1883 there were over 3,000 survivors, in 1891 forty-seven and in 1892 fifteen. Of the five now surviving the oldest was born on April 7, 1792, and the youngest in 1794.

LITTLE vegetable health producers: DeWitt's Little Early Risers cure malarious disorders and regulate the stomach and bowels, which prevents headache and dizziness. W. F. Neisler.

FOR SALE—My house, 1065 West Cerro Gordo street. House contains nine rooms; summer kitchen; good basement; house heated with a good furnace; lot 50x150, and one lot 50x50, or will trade for a smaller home.

PETER A. HOFFMAN

CLOSING OUT SALE!

WE have quite a good deal of Hot Weather Clothing which we are closing out. Look at the Bargains in the following list:

All Straw Hats, And we have a very few left, go AT COST

Hot Weather Coats, From 50c up to $8. We have some elegant Silk Coats and Vests for nobby dressers

Negligee Shirts, In Soft and Unlaundered. Our French Crepe Negligee at 50c, is a dandy, is cool and washes well. Some elegant things in Half Laundered Shirts left, all go at ridiculously low prices.

A Good Assortment Of Summer Neckwear to select from.

This Is Trouser Month, And we have many odd Pants, suitable to wear out your present coat and vest, which we can sell you from $1.50 to $7.50.

Our $16.50 Flat-bound, guaranteed all-wool, fast color, black Clay Dress Suit is still our leader, and is the same suit which you will pay competitors $20 for.

Our Children's Department HAS MANY BARGAINS. We have a big line of Knee Pants and Waists. OUR CHILDREN'S WASH SUITS, just the thing for the boys in this extremely hot weather, go at ANY PRICE.

DON'T FAIL TO AVAIL YOURSELF OF SOME OF THESE BARGAINS.

B. STINE CLOTHING CO.

Bradley Bros.

DRY GOODS & MILLINERY — Decatur Ill.

+$20,000+

Worth of Goods Bought at Auction, at the Great Trade Sales held in New York the last days of July. The goods are now in our store and we are going to let them out at Prices that will astonish you.

Four boxes, 8,000 yards, of Choice Ginghams, book-fold, in small, medium and large Plaids, suitable for dresses and aprons, for 5c a yard—same goods bring 12½c elsewhere and dare worth it.

One box, 700 yards, Apron Ginghams, yard wide, with border, 7¾c.

One box, 860, best quality Turkey Red Table Damask, popular new patterns, worth 60 and 75c, for 39c.

35 pieces, over 1200 yards, Anderson Real Scotch Dress Ginghams, sold everywhere at 25c, for 15d yard.

One box, 960 yards, French Sateens, good for Fall dresses worth 35c, for 15c yard.

One-half Wool Challies, worth 18c, for 8½c.

One box, 60 dozen, Ladies' Cotton Swiss Ribbed Vest, 4½c each.

36 doz. Ladies' Fancy Hosiery, 25c a pair, worth 50c.

30 doz. Ladies' fancy Lisle Thread Hosiery, 33½c, worth 75c.

25 doz. Ladies' Fancy French Printed Hosiery, worth $1.00, for 50c.

18 doz. Ladies' full drop stitch lisle and plaited silk Hosiery for 75c a pair, worth $1.25 and $1.50.

Bradley Bros.

HEADQUARTERS FOR CARPETS AND CURTAINS.

CORNER WATER AND WILLIAM STS

NEWSPAPER ARCHIVE®

A GOOD TIME

To have your Watch Repaired is

NOW.

Our Facilities for WATCH, JEWELRY and CLOCK REPAIRING are the Best.

First-Class Work,
PROMPTNESS, and
Reasonable Charges.

W. R. ABBOTT & CO.,

Jewelers

AND FINE WATCH REPAIRERS.

WILLIAMS' SUBDIVISION

OF BLOCK ONE,

GULICK'S ADDITION TO DECATUR.

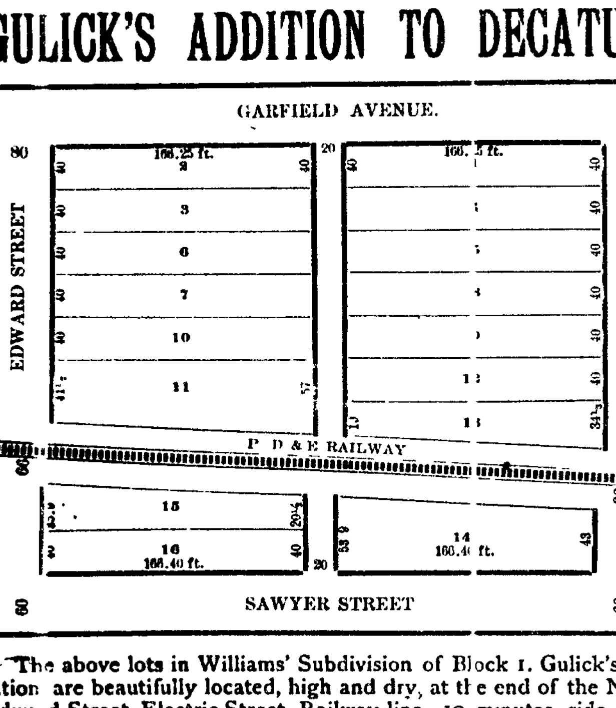

The above lots in Williams' Subdivision of Block 1. Gulick's Addition are beautifully located, high and dry, at the end of the North Edward Street Electric Street Railway line, 10 minutes ride from Lincoln Square. These lots are in the finest building section of the city and are the best in the market for the money, ranging in price from $250 to $400. For further particulars and terms apply to the owner

A. J. WILLIAMS,
1345 North Union Street.

PILLSBURY'S BEST IS THE BEST

Be n ... imposed upon. Get the best. None ... unless the package contains our directions. If your grocer can not, or will not, furnish you with the genuine Pillsbury's best, go to one that will. We guarantee every barrel of this flour to give satisfaction.

ASK FOR IT. BUY NO OTHER

HORACE CLARK & SONS, Genl. Agts.
PEORIA, ILL.

JAPANESE PILE CURE

A New and Complete Treatment, consisting of SUPPOSITORIES, Capsules of Ointment and two Boxes of Ointment. A never-failing Cure for Piles of every nature and degree. It makes an operation with the knife or injections of carbolic acid, which are painful and seldom a permanent cure, and often resulting in death, unnecessary. Why endure this terrible disease? We guarantee 6 boxes to cure any case. You only pay for benefits received. $1 a box, 6 for $5 by mail. Sample free. Guarantees issued by our agents.

CONSTIPATION Cured, Piles Prevented, by Japanese Liver Pellets, the great LIVER and STOMACH REGULATOR and BLOOD PURIFIER. Small, mild and pleasant to take, especially adapted for children's use. 50 Doses 25 cents.

GUARANTEES issued only by
A. J. STAINER, Druggist. 239 North Water Street, Decatur, Ill. may15 d&wly

WEST'S LIVER PILLS Positively Cure Liver Complaint, Dyspepsia, Sick Headache and Indigestion. 25c. All Druggists

PATENTS

Caveats and Trade-Marks obtained, and all Patent business conducted for MODERATE FEES.
OUR OFFICE IS OPPOSITE U. S. PATENT OFFICE and we can secure patent in less time than those remote from Washington.
Send model, drawing or photo, with description. We advise, if patentable or not, free of charge. Our fee not due till patent is secured.
A PAMPHLET, "How to Obtain Patents," with cost of same in the U. S. and foreign countries sent free. Address,

C. A. SNOW & CO.
OPP. PATENT OFFICE, WASHINGTON, D. C.

TREASURY DEPARTMENT,
OFFICE OF THE COMPTROLLER OF THE CURRENCY, WASHINGTON, June 1, 1893
Whereas, by satisfactory evidence to the undersigned, it has been made to appear that "The National Bank of Decatur," in the city of Decatur, in the county of Macon and state of Illinois, has complied with all the provisions of the statutes of the United States, required to be complied with before an association shall be authorized to commence the business of banking. Now therefore, I, James H. Eckels, comptroller of the currency, do hereby certify that "The National Bank of Decatur," in the city of Decatur, in the county of Macon, and the state of Illinois is authorized to commence the business of banking as provided in Section Fifty-one hundred and sixty-nine of the Revised Statutes of the United States.
In testimony whereof, witness my hand and seal of office this 1st day of June, 1893.
JAMES H. ECKELS,
Comptroller of the Currency.
No. 4920 June 6-60d

DR. FRUTH,

The well-known and successful Specialist, by request of many friends and patients has consented to visit

Decatur, Thursday, August 24,

And may be consulted free of charge at

ST. NICHOLAS HOTEL,

From 9 a. m. to 10 p. m.

The Celebrated Eye, Ear, Nose and Throat Specialist,

Who has performed more wonderful cures in diseases of a wasting, nervous and debilitating nature, the result of Self-Abuse, Overwork or Indulgence, than all other physicians combined, by his New Method treatment.

Catarrhal Disorders Quickly Cured. New Method.

Married men and women, or those contemplating entering upon that happy state aware of any weakness should give it prompt attention, as nothing will interrupt so quickly congenial married life as weakness and incompetency.

Organic Weakness,

nervous debility, premature decline of the manly powers is the penalty paid by the victim of improper self-indulgence, unfitting them for the important duty of manhood, rendering life and the pursuit of happiness a failure, causing more unfaithfulness, misery, disease and discontent than all other vices combined, and to whom these words of warning have not come too late, let me impress upon you the importance of an immediate cure before the time comes when you have nothing to look forward to except a life of wrecked hopes, seared ambition, blighted career, bodily and mental suffering, intensified by shame and bitter remorse.

Young Men, who through ignorance or the thoughtless exuberance of youthful spirits are subjects of self abuse and as a result their mind and manhood are ruined; vim, vigor and physical structure sapped by emissions, vital drain in urine; which is a terrible waste upon the system, impoverishing the blood, robbing the body of the precious elements of precious manhood, shaking the nervous system from center to periphery, attacking the very citadel of life, should wake up and take treatment and resolve to be a man before disease, idiocy, insanity, falling fits, or total impotency result, which would forever prevent your own interference in your future welfare and make a cure unattainable.

Private Blood and Skin Diseases positively, completely and permanently cured

Nervous Debility and Sexual Disorders yield readily to his treatment.

Executors' Notice of Final Settlement.

STATE OF ILLINOIS, } ss
MACON COUNTY, }

In the matter of the estate of James L. Neil, deceased. To Agnes E. Naftel, J. Wallace Neil, David H. Neil, Jennie B. Naftel, heirs, creditors and all parties interested in said estate:

You are hereby notified that on Monday, August the 28th, 1893, the executors of the estate of James L. Neil, deceased, will present their final report to the county court of the county and state aforesaid and ask the court to approve the same. At which time and place you may be present and resist such application if you choose to do so.

Dated this 5th day of August, 1893.
M. ...
MAR...
aug5-d3w

DAILY REPUBLICAN.

B. K. HAMSHER. | W. F. CALHOUN.
HAMSHER & CALHOUN, Prop'rs
DECATUR, ILLINOIS.

Entered at the Post Office at Decatur, Illinois as second class mail matter.

SATURDAY EVE., AUG. 12, 1893.

SHEEP are now in the market daily begging to be killed.

THE President has returned to Buzzard's Bay where he expects to remain for several weeks.

THERE never was a time under a Democratic administration when the country had plenty of money. Please make a note of this.

THE green glass bottle blowers in the east are kicking at a reduction of 15 per cent in wages. They might as well come down first as last, if that very important matter of "tariff reform" is to be carried out.

THE agent of the W. C. T. U. was arrested and fined five dollars Thursday in Chicago in Justice Bradwell's court for placing an automatic nickel-in-the-slot cherry phosphate fountain on the sidewalk.

A GENTLEMAN in Decatur who is interested in wool says that a dealer in wool advanced three cents a pound on a lot of Colorado wool in St. Louis. He has found since making the advance that the freight and interest added is more than he can realize for it in the market. Last year the same wool was worth 14 cents. Great is tariff reform."

WHILE Mr. Blount was sailing from Honolulu to San Francisco, after a six months investigation into the relations of Hawaii to the United States, England annexed the group of Pacific Islands known as the Solomon Islands. England did this without making a spectacle of itself as our country has done in the Hawaii matter under the present administration.

"TARIFF REFORM" sounds a good deal smoother than "tariff smashing" does, but the two are synonymous. "Tariff reform" means war on the tariff. "Pension reform," which is a new reform, means war on pensioners. The word "reform," as used by modern Democracy, is used for the purpose of catching "suckers," and it catches a good many people who are too smart to take counsel.

GOV. MCKINLEY has been interviewed about the Ohio campaign and he say that "Lawrence T. Neal is a gentleman and considering the prominent part he took in the Chicago convention, it was but right and logical that he should receive the nomination. Mr. Neal's nomination means that there will be no straddling of the tariff question. The battle will be a square, open, clearly defined one between the party that has declared for a stand by a protective tariff and the party that demands a tariff for revenue only."

SINCE it has been given out that Governor Altgeld is considering the advisability of calling a special session of the legislature for the purpose of enacting a measure by which the idle men can be put to work on the public roads at public expense, there has been a marked improvement in the tone and vigor of those who do the swearing over the result of the election. The best method, and also the cheapest, to re-employ labor would be to call a new election and give the fellows who went wrong a chance to go right.

THERE are some people who have claimed that it would become necessary for the Democratic Congress and the president to repeal bad Republican legislation. There are some very prominent Democrats, however, who are not in sympathy with such an idea; in fact the Atlanta *Constitution* has come to the conclusion that Mr. Cleveland and his friends are afraid to attempt a departure from Republican policies. The *Constitution* says:

Mr. Cleveland's message favors and indorses the Republican policy of repeal, and entirely ignores the Democratic policy. If he is right the Democratic party is wrong and has been wrong for the last twenty years. If he is right, John Sherman and his Republican collegues are right, and it is eminently fitting that that rampant force bill champion and gold-metallist, Henry Cabot Lodge, should, as he did, assume charge of the message in the senate and move its reference to a committee with instructions. The duty of Democrats in Congress is plain and easy. They are not in a position to ignore the Democratic policy put forth in the Democratic platform. But Democratic Congressmen cannot hold themselves above their party. The party in the South must be held together. It must continue to present a united front: but it cannot be held together if the people become convinced that the financial policy of the Democrats is identical with that of John Sherman and the Republican party.

IT is a sad record that the *World* has to present to-day. There are no less than 36,177 men reported to be idle in 57 trades in this city, and those figures do not adequately represent the rapidly-increasing army of the unemployed. These are the victims upon whom the evils of financial disturbance fall with most terrible weight. To them the situation means hunger and homelessness for wives and children, a dread prospect of poverty from which no industry can shield them.—*New York World.*

A year ago the *World* and other Democratic papers, under the operations of the same financial legislation that we have to-day, were persecuting a Democratic New York state official who in his annual report showed that the employment of labor in that state had materially increased; that the price of labor had been advanced, and that the price of the necessaries of life had declined under the operations of the McKinley tariff law. The *World* and other Democratic papers were then in the business of telling laboringmen that they were entitled to better wages and that their only chance to secure better wages, which they were entitled to, was in the return of the Democrats to power. Not a word was then said about financial legislation being a barrier to a realization of that promise.

The success of the Democratic party marked the high water mark of a profitable labor market. Immediately upon the realization of that event, those who used their capital in the employment of labor, began in the face of threatened adverse legislation, to slow down; and immediately labor began to lose employment, and eventually financial troubles followed, and those who would divert the public mind from the primary causes which have led unerringly to the idleness of so many of laboringmen, began at once the cry that it was all due to a simple act of financial legislation. The laboringmen who accept this explanation as being the correct one, will find they have been deceived. There is some talk that these financial panics occur periodically, and mention that of 1873, which fell under a Republican administration, in support of their statement. It is true there was a financial panic in 1873, but that panic did not result in throwing laborers out of employment and reducing wages. Manufacturing went on without a break because there was no threat to destroy the system on which they were built up. That panic was the result of over investment on a depreciated currency basis—it was the result of the steady and near approach to resumption of specie payment.

Until there is an abandonment of the tariff policy of the party in power, or a very material cutting down in wages, no matter what is done with finances, there cannot be a near approach to the full employment of labor such as there was before the election. Under that policy a large number of men heretofore employed cannot be re-employed. We cannot buy our manufactures from abroad and employ our labor at the same time any better than we did in the "fifties," under the same system, when workmen paraded the streets of New York bearing banners which declared they were starving and wanted work. The 36,177 idle men in New York spoken of by the *World* is only the beginning of the march of the "fifties"—a march that was stopped by a protective tariff enacted by the Republicans that put the idle men at work manufacturing the goods we had been buying from Europe. In the "fifties" soup houses fed idle workmen, and the soup houses will feed idle workmen again unless the free trade theory is abandoned. During the Republican protective era, reaching over thirty-three years, soup houses for idle workmen were unknown. This fact tells its own story.

Democrats Cannot Agree

New York *Recorder*: In the House of Representatives summoned in special session to consider a great question of national importance, the Democratic President has behind him a Democratic majority, elected on the same platform of principles as he was. And yet that majority cannot be depended on to carry out his ideas and its own platform. They cannot agree as to what that platform really means, so far as the silver question is concerned. Mr. Cleveland interprets it to suit his own views, and Mr. Bland gives it an interpretation almost directly the reverse. The President heads one faction; Mr. Bland and other gentlemen head another one. That is the spectacle presented—a party fighting over the construction of its own platform, with the President an open bidder for support of his side by the abuse of the appointing power.

AMERICAN WAYS THE BEST.

And Foreign Cumbrous and Unintelligent Ideas Should Be Guarded Against.

It is natural enough, in thinking of immigration, to dwell upon the influx of poverty and vice. Even forty years years ago the "Know-Nothings"—who took the question, so to speak, by the wrong end in wishing to refuse citizenship to all foreigners rather than to keep out undesirable citizens—were alarmed by the fact that foreign-born paupers and foreign-born criminals outnumbered the native paupers and criminals ten to one.

But there are other arguments of weight. Here is one: Foreign industrial methods are slow, heavy and mechanical; American methods are quick, ingenious, labor-saving. When we remember that already in our fifty largest manufacturing cities over forty per cent. of the workers are of foreign birth, may we not reasonably fear from a larger proportion of foreign labor the infusion of old world routine, unintelligent ways, and in the end lower productiveness and lower wages?

An instance of just the reverse of this may prove it by contrast. A great Berlin arms works was founded by a German trained in America.

He introduced the American system of working. His thousand employes are paid almost double the usual German wages. American labor-saving machines are used. As a result, the superintendent says, "It pays us well to pay this high rate of wages. It is economically the cheapest way. Best paid men produce the cheapest." Thus, intelligent skill and carefulness are at a premium.

But another result has been to insure to this firm the bitter hostility both of other employers who dare not follow the example, and of some labor unions which want good and bad workmen to be paid alike.

While we give our best wishes to this interesting trial of American methods abroad, let us be careful on our side not to adopt cumbrous and unintelligent industrial ideas from our rapidly increasing foreign labor population.—Youth's Companion.

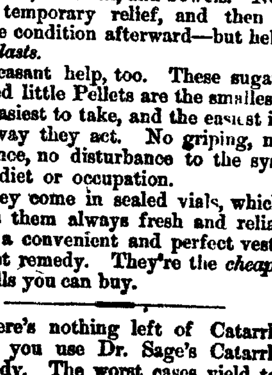

NO QUARTER will do you as much good as the one that buys Dr. Pierce's Pleasant Pellets. This is what you get with them: An absolute and permanent *cure* for Constipation, Indigestion, Bilious Attacks, Sick and Bilious Headaches, and all derangements of the liver, stomach, and bowels. Not just temporary relief, and then a worse condition afterward—but help that *lasts.*

Pleasant help, too. These sugar-coated little Pellets are the smallest, the easiest to take, and the easiest in the way they act. No griping, no violence, no disturbance to the system, diet or occupation.

They come in sealed vials, which keeps them always fresh and reliable; a convenient and perfect vest-pocket remedy. They're the *cheapest* pills you can buy.

There's nothing left of Catarrh when you use Dr. Sage's Catarrh Remedy. The worst cases yield to its mild, soothing, cleansing and healing properties.

IGNORANCE of the merits of DeWitt's Little Early Risers is a misfortune. These little pills regulate the liver, cure headache, dyspepsia, bad breath, constipation and biliousness. W. F. Neisler.

JACK RABBIT ROUND UPS.

In Which Thousands Are Corralled and Killed to Save California Vineyards.

"The people out in Fresno county, California, are getting ready for their annual round-up and slaughter of jack rabbits," said Nathan Levy, a leading vineyardist of Fresno. "If it wasn't for this early spring systematic raid on those destructive pests we would have scarcely a vineyard or an orchard left in southern California. On one day in March, generally between the 10th and 15th, the grape and small fruit growers collect together in their respective districts and beat the country thoroughly to drive the swarming jack rabbits from their hiding places into immense wire enclosed corrals, where they are at the mercy of their pursuers, and are knocked in the head with clubs by the thousand. I have known 15,000 jack rabbits to be slaughtered in this way in a few hours. More than that these rabbits are such prolific breeders that every one killed in March or April means that there will be twenty-five or thirty less than there would have been if the rabbits knocked in the head in the spring had been permitted to live until fall. These round-ups are the only means we have ever discovered by which the jack rabbit pest has been kept down. The rabbits are unduly fond of the young shoots of the grapevines, when they make their appearance in the spring, and of the tender bark of prune, plum and other fruit trees, when the sap starts. I have known twenty acres of vineyard ruined in a single night by the cropping of the shoots by these animals, and whole orchards of valuable bearing trees killed by the rabbits girdling them. Poison, traps and guns failed to kill off the rabbits fast enough, and fruit growing in that part of California would necessarily have been to a great extent abandoned if a Fresno county genius hadn't evolved the corralling idea five years ago. The rabbits are driven into the great wire-inclosed pound by hundreds of people—men, women and children—closing in around them and preventing them from going in any other direction, except the one that leads them into the corral. Different districts have different days for setting out on the round-up, and the slaughter goes on through March and April. It is safe to say that 100,000 jack rabbits are thus killed every spring in that part of the state. As at that season of the year this big rabbit's flesh is in in excellent condition and the animal is highly esteemed as food, a twofold benefit is derived from this great yearly slaughter. The California jack rabbit is the biggest rabbit in existence, one five feet long being not uncommon. They are as fleet as the wind, but will sit still on their forms or by the roadside until you have almost grabbed them by their mule-like ears, but before you have closed your fingers on them there will be no rabbit there, but if you look thirty or forty yards ahead you will see what you think is another one humped up in a fluffy bunch, waiting for you in the same way. But it won't be another rabbit. It will be the same one. They are as swift and sudden as the fleas that swarm on them as soon as the summer comes. These fleas are so thick upon the jack rabbit, and are so ravenous, that they have actually reduced the long-eared, four-footed jumper to a skeleton by the time the fall rains set in. If it wasn't for those regular fall rains the fleas would be of great service to us in destroying the rabbit pest, for the rabbits could not stand out many days longer against the assaults of the lively parasites. But the fall rains are fatal to the fleas. The water kills them and washes them off of the rabbits and the latter pitch in on our vineyards and orchards and grain with sharpened appetites.—N. Y. Sun.

$100 Reward, $100.

The reader of this paper will be pleased to learn that there is at least one dreaded disease that science has been able to cure in all its stages, and that is Catarrh. Hall's Catarrh Cure is the only positive cure known to the medical fraternity. Catarrh being a constitutional disease, requires a constitutional treatment. Hall's Catarrh Cure is taken internally, acting directly on the blood and mucous surfaces of the system, thereby destroying the foundation of the disease, and giving the patient strength by building up the constitution and assisting nature in doing its work. The proprietors have such faith in its curative powers, that they offer One Hundred Dollars for any case that it fails to cure. Send for list of testimonials. Address,

F. J. CHENEY & Co., Toledo, O.
Sold by Druggists, 75c.

THE elevation of Lord Queensberry's eldest son, Lord Drumlanrig, to the English peerage as Lord Kelhead results in the curious anomaly that the son is higher in rank than his father. This creation is without precedent, and is naturally regarded as a slight to Lord Queensberry, who is the only Scotch Marquis without a seat in the house of lords.

Guaranteed Cure.

We authorize our advertised druggist to sell Dr. King's New Discovery for Consumption, Coughs and Colds, upon this condition. If you are afflicted with a Cough, Cold or any Lung, Throat or Chest trouble, and will use this remedy as directed, giving it a fair trial, and experience no benefit, you may return the bottle and have your money refunded. We could not make this offer did we not know that Dr. King's New Discovery could be relied on. It never disappoints. Trial bottles free at King & Wood's drug store. Large size 50c and $1.00. bm

PRINCE FERDINAND of Coburg has decided to establish a medical school in Sofia in order to give opportunity to study at home to that class of Bulgarians who now attend the universities of Austria and Germany. He has summoned Dr. E. Neuffer, professor of medicine in Vienna, to the Bulgarian capital to carry out his plans and start the school.

WHY?

Taste of "Royal Ruby Port Wine" and you will know why we call it "Royal." A glass held up to the light will show why we call it Ruby. $500 reward for any bottle of this wine found under five years old or in any way adulterated. It is grand in sickness and convalescence, or where a strengthening cordial is required; recommended by druggists and physicians. Be sure you get "Royal Ruby;" don't let dealers impose on you with something "just as good," but go to Dr. A. J. Stoner and get the genuine. Sold only in bottles; price: quarts $1, pints 60 cts. Bottled by Royal Wine Co, Chicago.

GEN. FITZ JOHN PORTER, who was not the hero of the second battle of Bull Run, has been appointed cashier of the general postoffice in New York. The salary attaching to the place is $2600 a year.

Bucklen's Arnica Salve.

The BEST SALVE in the world for cuts bruises, sores, ulcers, salt rheum, fever sores, tetter, chapped hands, chilblains, corns, and all skin eruptions, and positively cures piles, or no pay required. It is guaranteed to give perfect satisfaction, or your money refunded. Price, 25 cents per box. For sale by King & Wood, druggist d&w

EX-ATTORNEY GENERAL GARLAND is paying his annual visit to his summer home at Hominy Hill, near Little Rock

ALL that honesty, experience and skill can do to produce a perfect pill, has been employed in making DeWitt's Little Early Risers. The result is a specific for sick headache, biliousness and constipation. W. F. Neisler.

THE BLACKS ARE FREE.

Destruction of the Slave Trade in Central Africa.

The partition of Africa among the European powers was the first effective blow dealt to the slave trade in inner Africa. The east coast, whence a few years ago the slavers marched in battalions to scatter over the wide interior of the continent for pillage and devastation, is to-day guarded by garrisons of German and British troops. The island of Zanzibar, where they were equipped for their murderous enterprises, is under the British flag. Trading steamers run up and down the coast; the Tana and Jub rivers are being navigated by British steamers; two lines of stations secure communications inland for three hundred miles from the sea. Maj. von Wissman is advancing upon Lake Tanganika; Herr Boorchert is marching upon Lake Victoria; Capt. Williams is holding Uganda. These results have followed very rapidly the political partition of the continent.

The final blow has been given by the act of the Brussels anti-slavery conference, lately ratified by the powers, wherein modern civilization has fully declared its opinions upon the question of slavery, and no single power will dare remain indifferent to them, under penalty of obloquy and shame.—Henry M. Stanley, in Harper's Magazine.

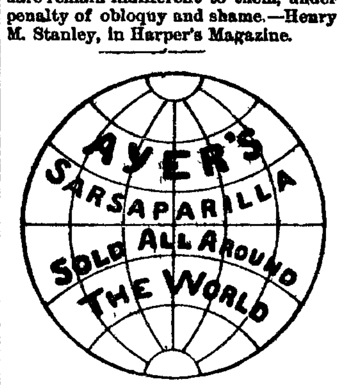

FOR THE CURE OF
Catarrh, Scrofula, Boils, Eczema, Carbuncles, Sores,
And all Other Skin Diseases.
EQUALLY EFFECTIVE IN
Rheumatism, Dyspepsia, Nervous Debility,
and all complaints originating in
Impure Blood.
Ayer's Sarsaparilla
Has cured others, will cure you.

—BEFORE—

INVOICING.

Weaver & Lewis.

THE FAIR

We will commence to-day to make a general reduction in every department to reduce our stock before invoicing. You can buy more goods for your money than ever. THEY MUST GO.

OUR CROCKERY DEPARTM'T.

White Porcelain Cups and Saucers, per set, ... 48c
Best Meakin Dinner Plates 48c
No. 1 Lamp Chimney, only 3c
No. 2 Lamp Chimney, only 4c
Lamps, all complete 18c
Best Wash Bowl and Pitcher 75c
Half Gallon Glass Water Pitcher 18c
1 doz. Jelly Glasses with lid 25c
35c Fruit Dishes 25c
Glass Sets, worth 50c, now 25c
Fruit Dishes, six for only 20c
Cream Pitchers 5c
Picture Frames, only 22c
Oil Paintings 98c
$1.98 Oil Paintings 98c
Mirrors .... 18, 20 and 25c

NOTION DEPARTMENT.

$1.25 Kid Body Dolls 65c
Good Baby Rings 10c
Envelopes, three for 25c
Bordered Handkerchiefs 3c
Wool Shawls, white blue and fancy colors .... from 75c up
Not one-third what they are worth.
White Kid Gloves, per pair 25c
Hand Satchels, Grips and Valises cheaper than you ever saw them.

FALL AND WINTER UNDERWEAR.

We have a line we will sell at about ONE-HALF PRICE.

Come as early as possible.
IT WILL PAY YOU.

THE FAIR

OF

WEAVER & LEWIS,

159 East Main Street.

IT IS A DUTY you owe yourself and family to get the best value for your money. Economize in your footwear by purchasing W. L. Douglas Shoes, which represent the best value for prices asked, as thousands will testify.

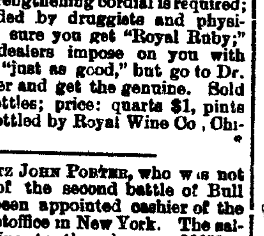

W. L. DOUGLAS $3 SHOE FOR GENTLEMEN.
THE BEST SHOE IN THE WORLD FOR THE MONEY.
OTHER SPECIALTIES in footwear are of the same high grade, and represent a money value far beyond the prices charged. See that name and price are stamped on bottom of each shoe.
TAKE NO SUBSTITUTE.
W. L. Douglas, Brockton, Mass. Sold by
JOHN HEGER, 736 East Eldorado Street
jan 2-deodtf

Annual Excursion to Cincinnati and Dayton, O., Via I., D. & W. Railway.

On Thursday, Aug. 24, 1893, the Indianapolis, Decatur and Western railway will run its annual excursion to Cincinnati and the soldiers' home, Dayton O. Rate for the round trip from Decatur only $4.00. Tickets good going only on train leaving Decatur at 5:15 o'clock a. m.; good, returning, within thirty days on all regular trains. Take advantage of the opportunity to visit friends in Indiana and Ohio and return it time for the National G. A. R. Encampment at Indianapolis. For particulars call on any I., D. & W. agent, or JNO. S. LAZARUS, G. P. A., Indianapolis. a23-dtd

Take Particular Notice!

We are selling Large Lines of

Seasonable Dress Goods

at 10c, worth from 12½ up to 20 Cents.

MILLINERY MERCHANDISE Goes at COST.

Hosiery, Gloves, Mitts, Handkerchiefs, Ties, Windsors, Laces, Lace Scarfs, Fischus, &c., &c., &c.

Best Assortments and Lowest Prices.

Inspection solicited.

S. G. HATCH & BRO.,

151 East Main Street.

BARGAIN COLUMN

For Sale, For Rent, Wanted, Etc.

[Notices in this column, of five lines or less, will be inserted one week for 25 cents, payable in advance.]

FOR EXCHANGE OR SALE—84 acre farm one-half mile from railroad station, for residence property in Decatur; or will exchange Chicago lots. No incumbrance on either. Farm valued at $2,000, two lots, $600 each. Will assume. Box 147, Decatur, Ill. a10 d1w*

WANTED—A man or a man and wife to work on a farm 1½ miles south of Decatur. Apply to A. S. WALTZ, 435 North Main Street. 7 d6*

FOR SALE—A finely trained bay Canadian pony, harness and short-turn Indianapolis road wagon, admirable for a lady or children's use. Apply to D. B. CULP at Durfee Bros. a5-d1w

FOR SALE—One of the best family horses in the country, grey, 10 years old, with jump seat surrey and harness, sold for want of use. Apply to D. B. CULP, with Durfee Bros, South Water St. a5-d1w*

TO WHOM IT MAY CONCERN. I hereby notify all persons not to extend credit to my son, Richard Ellis, and that I will not be responsible for any debts contracted by him.
Aug. 2-d1w. L. C. ELLIS.

WANTED—A man with small capital to handle in Macon county the Burgess Improved Steam Washer. A good seller and money maker. Address the Lincoln Washing Machine Company, Lincoln, Ill., or call on me at St. Nicholas Hotel, Wednesday and Thursday, August 9th and 10th.
GEO W PARKER, General Agent
Aug. 2 d1w.

WANTED—You to know that the Decatur Nursery can furnish anything that soil and care will produce in the nature of shrubs, trees, (including California poplar), bulbs and flowers as good as can be had anywhere. Come and see and you will buy at home.
july7 tf W. H. TINCHER.

FOR SALE—A well improved grain or stock farm of 160 acres, situated 3 miles south and 1 east of Maroa, Illinois. Owing to tiling and springs it is well adapted for either an extreme wet or dry season. Free from any incumbrance. For further particulars call at the farm or address SAMUEL McCANN, Maroa, Macon county, Illinois. July 14—d&w tf

WANTED—An active, honest man—Salary $60 to $70 monthly, if suitable, with chance to advance—to represent locally an established house. Enclose reference and self-addressed stamped envelope, Manager, Lock Drawer P, Chicago. july28 d1mo

DISTRICT MESSENGERS FREE—The service of the messengers of the Decatur Rent and Collecting Co. offered to REPUBLICAN patrons FREE for conveying want ads to the REPUBLICAN. The service costs you nothing as all wants are ta en at office rates, 25 cents per week for 30 words or less. Telephone us and a boy will come. Have your want written on a piece of paper and hand it with the money to the boy, the same day or next evening it will appear. Telephone No 45.

WELLS driven or bored, from two to thirty-six inches, walled with either brick or tile. For terms or prices, call at C. R. FOSTER'S grocery store, 1075 North Water street. jy1-dtf

STORAGE—Regular storage house for all kinds of merchandise, household goods, stoves, &c. Goods transferred to and from the house. Goods packed. Loans made. Brick building. Office and warerooms 520 East Mason street. Telephone 292. C. C. HARPSTRITE. sept1-dtf

WANTED—A good girl to do general house work. Apply at 738 West William street. july11-dtf

ROOMS—Choice, clean rooms for World's Fair visitors, 50c per day each, meals 25c each, 35 minutes of the grounds. W. E. Hall, 105 to 109 Aberdeen St, Chicago. july11 d4w*

MACHINIST—The Decatur Machine Works at 127 and 129 South Franklin street is now prepared to do all kinds and classes of machine work at reasonable prices. My machinery is all new. Give me a trial, please.
m20-dtf JOHN SEELBACH.

R. O. Bosen, Architect and Builder. Office over Citizens' National bank, third floor. Rooms 1 and 2

BUSINESS CHANCE—Wanted—Man in this city with $— cash capital to start a branch of our business. $— per month can easily be made. Business strictly legitimate and permanent; now in operation in several cities—coining money. Parties with the required capital, meaning business, address LAWRENCE & HOPKINS, Neave Bdg, Cincinnati, O. jy11 d3w*

FOR SALE—Five handsome residence lots just laid out, fronting on Forrest avenue and between Powers avenue and South Green street. The location is most desirable and the lots are high and have natural drainage. The most beautiful building sites now on the market. For further particulars call on R. Costello, 476 South Green street 27tf

WE OFFER AGENTS big money, in exclusive territory. Our safes sell at sight in city or country. Agents first in field actually getting rich. One agent in one day cleared $91.50. So can you. Catalogue free. Address ALPINE SAFE CO. 360-371 Clark Street, Cincinnati, O. may29-d3mo

BICYCLES AWAY DOWN IN PRICE.—Combination wheel. In two minutes can adjust it to suit father, mother, brother or sister. Ball bearing all over, viz head, pedals, crankshaft, front and rear wheels, tangent spoke and cushion or pneumatic tire. Come and see them and judge for yourself. We teach you to ride. We have a good place for learning. 552 North Monroe street. may10-dtf

CHICAGO SECOND HAND STORE—All kinds of Oak Stoves at half price. All kinds of Cook Stoves at bargains. Parlor stoves from $3 up; chairs 25c; beds, wardrobes, lounges, parlor suits, bedroom suits. All goods at rock bottom prices, and everything bound to sell.
LUDWIG SCHEURMANN, Manager.
East Main St opposite Bachman Bros. s24tf

FOR SALE OR TRADE—Nice farm of 130 acres, 4 miles from Decatur; would take in exchange a house and lot in some little town near Decatur, balance easy terms. This is a snap, as owner is sick and will give possession immediately. Call quick. P. H. BRUECK, Real Estate Broker, 249 N. Main St. m17-dtf

WANTED—Second-hand stoves and furniture, for which we will pay cash. Bargains in second-hand goods.
aug28-dtf WALKER & CHANCE, 249 East Main St.

MONEY to loan in large and small amounts. Loans made on live stock, farm implements, or household goods. All classes of loans negotiated on short notice. Loans on farms and city business property at 6 per cent interest. Apply to A. T. SUMMERS, No. 145 North Water Street, over Abel's carpet house, Decatur Illinois. july16-d&wtf

MONEY TO LOAN—At 5 and 6 per cent, on business, residence and church properties, also on improved farms throughout the state. Farms for sale or exchange in all parts of the county. Correspondence solicited. Central Illinois Loan and Real Estate Agency, Decatur, Ill. 223 North Water street. jan12-dtf

FRANK BICKES & BRO.—Contractors and builders of Artificial stone. Plain and ornamental sidewalks a specialty. Will make estimates on building stone, etc. Address, Bickes & Bro., 1345 or 738 East Eldorado street, Decatur, Ill. mch18-dtf

McDONALD & TROTTER,

Real Estate and Loan Brokers

ROOM 5 GRAND OPERA HOUSE BLOCK
Telephone 72. We have a large list of properties for sale. Call and see us. ...20

B. F. WALTER. W. D. WALTER

WALTER & WALTER

Loans and Investments.

MONEY

On hand for all classes of loans. A full line of insurance and bargains in Real Estate. We have city additions and farms in the west; also good acre property adjoining growing cities near Decatur, suitable for platting. All classes of investments. Negotiable paper bought and sold. Come and see us. 135 Merchant street.

LISTEN!

We are going to sell goods this week Regardless of Price.

If you are in need of anything in the line of Furniture, Carpets and Stoves call and see the prices we are making.

CASH OR EASY PAYMENTS.

G. W. SCOVILL,

The Complete House Furnisher, on E Z Payments,
211, 213 AND 215 SOUTH SIDE CITY PARK

1893—1855—38

Kettle Rendered

LARD,

Pure and Sweet.

LET US FILL YOUR CANS.

Imboden Bros.

I. C. EXCURSION.

NEW TRAIN TO CHICAGO—Commencing Monday, June 12th, morning train north on I. C. R. R. will leave Decatur at 7 a. m., with through coaches for Chicago, arriving at World's Fair grounds at 1 30 p. m. Returning will leave Chicago at 10.30 a. m. arriving at Decatur at 5.20 p. m. No change of cars in either direction. For tickets or further information, call on T. Peniwell, city office, or C. O. Judson, agent Union depot.

WORLD'S COLUMBIAN EXPOSITION.—The Illinois Central will sell round-trip tickets to Chicago, Ill., Sale of tickets to commence April 25th, 1893, and continue daily to and including Oct 31st, 1893, going journey to be commenced on date of sale. Tickets limited to continuous passage in each direction, and good for return until Nov. 15, 1893. For tickets call on T. Peniwell, C. T. A., 110 Library Block or C. O. Judson, Union Depot, Decatur, Ill. apr24

NOTICE—The Illinois Central Railroad—On and after 17th, 1893, the new central station of the above road at Chicago, beautifully located between 12th street and Park Row, on the Lake Front, will be opened for the arrival and departure of through trains, the running of such to and from its old station, foot of Lake street, being abandoned.—14-d&w5t.

COMMENCING WEDNESDAY, JULY 26TH, the Illinois Central railroad will place in service a through chair car on the Chicago train leaving Decatur at 1 45 p. m., arriving at Chicago at 7 a. m. The sleeping car now running between Decatur and Chicago will be withdrawn for the present. For tickets and other information call on T. Peniwell in Library Block, or at ticket office, Union depot. W. L. SMITH, Agt.

THE most favorable opportunity to visit the World's Fair is now, while the Illinois Central R. R. has in effect the present extremely low rate of $6.45 for the round trip from Decatur station to Chicago and return. Tickets good on all regular trains, and entitle the holder to all the privileges of a first-class ticket. Remember that the Central Route is the only railroad from the south whose trains enter Chicago without transfer or detour in full view of the Exposition buildings and make regular stops at the World's Fair gates (World's Fair Station—Midway Plaisance). For further particulars, tickets, etc., call on or address your local or nearest I. C. R. R. ticket agent. A. H. HANSON, G. P. A., Chicago. aug7 d3t

ILLINOIS CENTRAL R. R. reduced rates to Chicago and the World's Fair. Tickets on sale on and after April 25th, from Decatur Station to Chicago and return at $7.15 for the round trip, sale to continue daily until October 31st, 1893, inclusive, tickets good to return until Nov. 15, 1893. Remember that the Central Route is the only railroad from the south whose trains enter Chicago without transfer or detour in full view of the Exposition buildings and makes regular stops at the World's Fair Gates. (World's Fair Station—Midway Plaisance) For further particulars, tickets, etc., call on or address your local or nearest I. C. R. R. ticket agent.
A. H. HANSON, G. P. A. Chicago
apr24-d6mo

ILLINOIS CENTRAL R. R. LOW RATE—Your local railroad ticket agent will give you full particulars in regard to these harvest excursions, which will be run by the Illinois Central railroad on dates quoted below, to points west, southwest and south, at the low rate of one fare for the round trip plus $2 00. In connection with these Harvest Excursions. Arrangements can also be made to visit the desirable railroad lands of the I. C. R. R. in southern Illinois on obtaining special permission to do so, by addressing the company's land commissioner at Chicago, Mr. E. P. Skene. That gentleman will also be pleased to furnish special information in regard to the famous Yazoo delta lands in Mississippi, to which these excursions run. Ask your home agent for a special Harvest Excursion folder, issued by the Illinois Central. Should you not be within call of a railroad ticket agent, address A. H. HANSON, G. P. A., Illinois Central R. R., Chicago. aug7-d2m

THE VANDALIA LINE has opened a city ticket office at 110 Library Block with the I. C. and P., D. & E. railroads. A full line of local and coupon tickets to Peoria, and makes close connection for all points north and northwest, only one night out to Denver, Pueblo and Colorado Springs; and via Terre Haute and Indianapolis for all points east, north and south, only one night out for New York City. Harvest excursions August 22, September 12 and October 10. Be sure and call for further information, maps and tickets before starting on a journey.
T. PENIWELL, City Tkt Agt

To Whom It May Concern.

You will take notice that the undersigned intends making application to the regular meeting of the City Council of the city of Decatur, Illinois, on the 14th day of August, A. D. 1893, for a license to retail intoxicating liquors in a house or building designated and known as the Amphitheater building situated upon the property of the Decatur Trotting Association, and described as follows, to-wit. The southeast quarter of the southwest quarter of section number two (2) in township number sixteen (16) north, range two east of the third principal meridian, and situated in Macon county, Illinois, which said house or building is owned by said Decatur Trotting Association.

Dated at Decatur, Illinois, this 7th day of August, A. D. 1893. G. A. KELLER.
aug7-d6t

Sheriff's Sale.

By virtue of an execution to me directed and delivered by the Clerk of the County court of Macon county, Illinois, in favor of Benedict M. McGorray and against Emanuel B. Deardorff, I have levied upon the following described property, to-wit. Lot eleven (11), block seven (7) East Park Boulevard addition to the city of Decatur. Taken as property of the said Emanuel B. Deardorff which I shall offer at public sale at the north door of the court house in Macon county, in said state, on the 26th day of August A. D. 1893, at 2 p. m. of said day, for cash in hand, to satisfy said execution.

This 4th day of August, A. D. 1893.
PETER PERL,
aug4-d3w Sheriff Macon County, Illinois.

T. F. DREW. JAS. O'MARA.

DREW & O'MARA,

Attorneys at Law,

Room 13, Grand Opera House Block,
d6 d1m DECATUR, ILL.

WANTED SOLICITORS FIRST-CLASS.
to handle the Official Directory and Reference Book of the World's Columbian Exposition, profusely illustrated, handsomely bound, ... price, pays good commission. ... It just at this time and will buy. ... given. Send for handsome ... W. B. CONKEY CO. Publishers, Chicago.

GO TO GRASS

FOR

Window Shades,
Wall Paper,
PAINTS AND OILS,
Pictures and Frames,
ROOM • MOULDINGS

AND

Artists' Materials.

Largest Line in the City

AT THE

LOWEST PRICES.

308 N. Water St.,

Opposite 1st M. E. Church.

RAILROAD TIME TABLES.

In effect July 8, 1893.

WABASH.

FROM ST. LOUIS.
No. 10 Pass.... 8:45 p m
No. 4 Pass.... 11:45 a m
No. 44 Pass.... 11:15 a m
No. 42 Pass.... 10:10 p m
No. 2 Pass.... 12:15 a m

TO ST. LOUIS.
No. 9 Pass.... 4 15 a m
No. 3 Pass.... 4 15 a m
No. 43 Pass.... 4:25 p m
No. 45 Pass.... 4:05 p m
No. 5 Pass.... 3:45 p m

FROM QUINCY AND KANSAS CITY.
No. 43 Pass.... 10:05 p m
No. 44 Pass.... 11:05 a m
No. 6 Pass.... 6.15 a m
No. 45 Acc.... 7:05 p m
No. 70, Freight 11:05 a m

TO QUINCY AND KANSAS CITY.
No. 42 Pass.... 4:25 a m
No. 45 Pass.... 4:00 p m
No. 1 Pass.... 9:27 p m
No. 47 Acc .... 6:45 a m
No. 71, Freight 11:35 a m

FROM TOLEDO & DETROIT.
No. 43 Pass.... 3:50 a m
No. 45 Pass.... 3:25 p m
No. 41 Pass.... 9:00 p m
No. 47 Pass from Bement 10.30a m

TO TOLEDO & DETROIT
No. 46 Pass.... 6:25 a m
No. 44 Pass.... 11:25 a m
No. 42 Pass.... 10 15 p m
No. 48 Pass to Bement.... 2:15 p m

FROM CHICAGO
No. 3 Pass.... 4:05 a m
No. 5 Pass.... 3:40 p m
No. 1 Pass, except Sunday. 8:20 p m

TO CHICAGO.
No. 2 Pass ... a m
No. 4 Pass ... 50 a m
No. 6 Pass, except Sunday 6:25 a m

ILLINOIS CENTRAL.

NORTH.
No. 126 pass. ex. Sunday .... 7:00 a. m
No. 124 pass. daily .... 10:45 p. m
No. 102 pass. ex. Sunday .... 9:00 p. m
No. 162 pass. ex. Sunday .... 2:00 p. m
No. 194 freight, ex. day .... 3:30 p. m
No. 702 (Champaign Line) leaves, ex. Sunday .... 3:15 p. m

SOUTH.
No. 103 pass. ex. Sun... 5:40 p. m
No. 117 pass. to Pana ... daily
No. 121 pass ...

INDIANAPOLIS, ... WEST...

ARRIVE.
No. 1 Pass... 2:25 p m
No. 3 Pass... 3:55 a m
No. 7 Freight ...
No. 9 Freight ...

PEORIA, ...

NORTH.
No. 2 Pass... 3
No. 4 Pass...
No. 20 Pass, Sunday only ...
No. 14 Freight ...

OTT...
CLEA...
MUST B...
BOYS' SU...
At $4...
KNEE PA...
At 95c, ...
20 PER C...
OUR MEN...
MANY GOO...
OTT...
T...
MASONIC...
TEL...

A RELIABLE ...

And One Who ... His Abilit... Dis...

DR. D. ...

Surgeon an...

Who has created such ... Chicago, by curing dis... the medical fraternity o... request of many frien... decided to visit

DECA...

AT

ST. NICHOL...

THURSDAY

Return Every M... Day Durin...

Dr. Rea has been con... hospital in the country ... diagnosing and treatin... ties. He will give $50 ... not tell the disease an... minutes. He will ret... month to remain one d...

Treats all curable ... cases, Acute and Chro... the Eye and Nose, Thro... Bright's Disease, Dia... Bladder, Chronic, Fema...

Epilepsy or Fi... A Posit...

YOUNG AND MI...

Suffering from Sperma... the result of self-abuse... mature years and other... of the following effects... nervousness, dizziness, ... sion of society, defecti... exhaustion, which unfit... or marriage, are perma... dies not injurious.

Blood and S...

Syphilis and complic... falling of the hair, pain... etc., are perfectly eradic... cury or other injurious ... strictures and all urina... are speedily cured by t... failed. He undertakes ... cures thousands given ... the date and come earl... wage crowded wherever...

Consulta...

Correspondence and confidentia...
D. D. Rea, N...
Street, Chicago

Master in Ch...

STATE OF ILLINOIS, MACON COUNTY.

Erie M. Shaffer et al. ... Bill for Partition.

Public notice is hereb... ance of a decree of the ... county, in the state of ... June term A. D. 1893, ... cause, I James J. Finn, ... said court, will on Satur... hour of 3 o'clock p. m. ... est and best bidder at a... erty in said decree orde... scribed as follows towit ... side of lot 11, and four f... of lot 12, all in block 1, ... tion to the city of De... Macon and state of Illin...

TERMS OF SALE. O... on day of sale, balance ... payments to bear 6 per ... and be secured by not... property sold, and also... security

Dated this 1st day of ...

MILLS BROS, Solicito...

Administrator's Sa...

Public notice is hereb... an order and decree of ... Co... ty, Illinois, o... ... administrator ... ... rendered at the ... said court, to-wit, o... ... I shall on the ... between the h... o'clock p. m. of sa... ... Lot ... Willia... ... EDWIN...
44w

M. ...
Law

NEWSPAPERARCHIVE®

OTTENHEIMER & CO.

CLEARANCE SALE!

MUST BE SOLD---All Our Light-Weigt Suits.

BOYS' SUITS, 10 to 18 years---BARGAINS,
At $4, at $5, at $6.20 and $7, at $8.

KNEE PANTS SUITS
At 95c, at $1.25, at $1.50, at $2, And Upward.

20 PER CENT. OFF FROM FORMER PRICES.

OUR MEN'S SUITS at $7, at $8, at $8.50 and $10, are BIG BARGAINS.
MANY GOOD SUITS at these Prices to Select From.

100 doz. Fast Color Handkerchiefs, at 5c.

100 doz. Seamless Hose, Three for 25c.

All Boys' and Children's Straw Hats at Nearly Half Price.

OUR FURNISHING DEPARTMENT IS COMPLETE.
Shirts, Hose, Ties, Etc., For Summer Use.

OTTENHEIMER & CO.,

The Leaders in Clothing, Hats and Furnishings,
MASONIC TEMPLE BLOCK, CORNER WATER AND WILLIAM STREETS.
☞ TELEPHONE 182.

A RELIABLE SPECIALIST

And One Who Has Proven His Ability to Treat Disease.

DR. D. D. REA,

Surgeon and Specialist

Who has created such a sensation in around Chicago, by curing diseases that almost baffled the medical fraternity of the country, and by the request of many friends and patients he has decided to visit

DECATUR,
AT THE
ST. NICHOLAS HOTEL,
THURSDAY, SEPT. 7.

Return Every Month to Remain a Day During the Year.

Dr Rea has been connected with the largest hospital in the country, and has no superior in diagnosing and treating diseases and deformities. He will give $50 for any case that he cannot tell the disease and where located in five minutes He will return to Decatur every month to remain one day.

Treats all curable medical and surgical diseases, Acute and Chronic Catarrh, Diseases of the Eye and Nose, Throat and Lungs, Dyspepsia Bright's Disease, Diabetes, Kidneys, Liver, Bladder, Chronic, Female and Sexual Diseases.

Epilepsy or Fits Cured.
A Positive Guarantee.

YOUNG AND MIDDLE-AGED MEN

Suffering from Spermatorrhea and impotency the result of self-abuse in youth or excess in mature years and other causes, producing some of the following effects as emissions, blotches, nervousness, dizziness, confusion of ideas, aversion of society, defective memory, and sexual exhaustion, which unfit the victims for business or marriage, are permanently cured by remedies not injurious.

Blood and Skin Diseases.

Syphilis and complications, as sore throat, falling of the hair, pain in the bones, eruptions, etc, are perfectly eradicated without using mercury or other injurious drugs. Gonorrhea, gleet, strictures and all urinary and kidney troubles are speedily cured by treatment that has never failed. He undertakes no incurable cases, but cures thousands given up to die. Remember the date and come early, as his rooms are always crowded wherever he stops.

Consultation Free.

Correspondence solicited and confidential. Address Dr. D. D. Rea, No. 222 Paulina Street, Chicago, Ill.

THIS

—IS—

THE LEONARD

DRY AIR,
COLD AIR,
✻CLEANABLE✻
Refrigerator.

If you are going to get a Refrigerator this year look at the
LEONARD.

LYTLE & ECKELS HARDWARE Co

LAWN TENNIS

Full line of the BEST GOODS. SPECIAL RATES made to clubs. We have also some EXTRA FINE RACKETS that we are selling at greatly reduced prices. CROQUET—4, 6 and 8 Ball Sets. Professional Sets, with Nine-Inch Mallets.

HAMMOCKS! HAMMOCKS! at all prices.

J. Edward Saxton

POST OFFICE BOOK STORE.

Sealed Bids.

Public notice is hereby given that the contract for the construction of a sewer in the city of Decatur, Macon county, Illinois, commencing at and connecting with the south side of Jasper Street Sewer on the east side of South Calhoun street, at a point where the twenty-four inch tile are now inserted in said sewer, which said sewer shall be constructed from its said beginning point, south, following the general trend of the branch on the east side of said Calhoun street, and across to the south line of East William street, together with all Y-junctions, entrances, manholes, catch-basins, connections and adjuncts pertaining thereto, including the refilling of the necessary excavations therefor, all to be done strictly in compliance with the plans, profile and specifications relating thereto, prepared by the city engineer, and now on file in the City Clerk's office, will be let to the lowest responsible bidder and that sealed bids will be received from the date hereof, until four o'clock p. m. of Monday, the 14th day of August, A. D. 1893, for the construction of the same, including all labor, materials and other matters necessary to construct the same, including the refilling of said excavation.

A bond or certified check, in the amount of one hundred dollars, must accompany each bid.

The City Council reserves the right to reject any and all bids.

Dated this 2d day of August, A. D. 1893.

L. F. SKELLEY, City Clerk.

aug3-d10t

Master in Chancery's Sale.

STATE OF ILLINOIS, } ss. In the Circuit
MACON COUNTY. } Court.

Erie M. Shaffer et al, Ex Parte—No. 14404—Bill for Partition.

Public notice is hereby given that in pursuance of a decree of the circuit court of Macon county, in the state of Illinois, entered at the June term A. D 1893, in the above entitled cause, I James J. Finn, Master in Chancery of said court, will on Saturday July 29, 1893 at the hour of 3 o'clock p. m. offer for sale to the highest and best bidder at a public vendue the property in said decree ordered to be sold, being described as follows towit. 36 feet off of the east side of lot 11, and four feet off of the west side of lot 12, all in block 1, of Yates & King's addition to the city of Decatur, in the county of Macon and state of Illinois

TERMS OF SALE. One half cash in hand on day of sale, balance in one year. Deferred payments to bear 6 per cent interest per annum, and be secured by note and mortgage of the property sold, and also by approved personal security

Dated this 1st day of July A. D., 1893.

JAMES J. FINN,
Master in Chancery.

MILLER BROS,
Solicits jl-d4w

Administrator's Sale of Real Estate.

Public notice is hereby given that by virtue of an order and decree of the county court of Macon county, Illinois, on petition of the undersigned, Administrator of the estate of Frances Stanhope, rendered at the July term, A. D. 1893, of said court, to-wit, on the 14th day of July, 1893, I shall on the 30th day of August, A. D. 1893, between the hours of 10 o'clock a. m. and 4 o'clock p. m. of said day, commencing at the south door of the court house in Decatur, Illinois, offer for sale at public auction at the highest bidder, the following real estate, situated in the county of Macon and State of Illinois, to-wit: Lot 7 of the north side of lot three (3) of William Stashford's addition to Decatur, according to the recorded plat thereof, in E. O. Gibb's addition to the city of Decatur, county of Macon, and state of Illinois, as described in deed from William Stashford to Frances Stanhope, recorded in book 103, page 635 of deeds, and is bounded as follows, to-wit: Beginning at a point 8 rods west of the southeast corner of said lot three (3), thence north 12 rods, thence west 10 rods, thence south 12 rods, thence east 10 rods to the place of beginning, containing one acre, more or less, excepting therefrom 1 rod off the north side of said lot three (3) and also excepting therefrom 1 rod off the north side of said lot three (3) and also excepting therefrom one acre in E. O. Gibbs' addition to the city of Decatur, county and state aforesaid, and also excepting therefrom one-half acre, more or less, sold to Frances Stanhope, leaving the balance of said premises sold, 1894 Deferred payment to be due and payable one year after date of sale, with security and mortgage on the premises sold, with the privilege to the purchaser of paying some part of the purchase money in advance, with interest to the purchaser of paying cash, deferred payment to bear interest at 6 per cent, payable annually, with a good and sufficient security, to be approved by the administrator.

EDWIN PARK, Administrator.

M. LANE, Law Office, NOTARY PUBLIC

DAILY REPUBLICAN.

SATURDAY EVE., AUG. 12, 1893.

CLOYD'S

SPECIAL SALE OF

CALIFORNIA CANNED FRUITS

will commence AUGUST 8th.

☞ Prices lower than ever named on good goods.

Buy all you need for the winter and save money.

144 EAST MAIN ST.

LOCAL AND GENERAL NEWS.

DENZ & SON, tailors.

BEEF malt with celery at Dawson' Pharmacy.

"FAST MAIL" at the Grand next Saturday night.

IRWIN'S royal dyspepsia cure is the best remedy for indigestion.

STICKY and Poison Fly paper at Dawson's, successor to Swearingen.

UPPER or lower set of teeth, $5.00. J. M. Blythe, 157 E. Main street.

WALL PAPER and window shades at Conklin & Housum's, in Library Block.

THOSE fancy vests and negligee shirts on sale at Cheap Charley's store are beauties. Buy there.

TELEPHONE 198 and order family groceries at Philip Kemper's complete store, 757 North Water street.

THE Municipal company has been having some trouble with their electric lighting apparatus. The adjustments were properly made to-day.

THE Grand Opera House cigars, made by Keck & Weigand, are the best in town. mar25dtf

THE I., D. & W. announces a rate of $4.00 for the round trip to Cincinnati and Dayton, tickets good for 30 days. Tickets will be on sale August 24th.

WE will sell you furniture cheaper than ever before. We need your money. BACHMAN BROS. & MARTIN CO. july29-2w

ANOTHER meeting of the street paving contractors and Mayor Moffitt will be held Monday to adjust matters about street paving now under discussion.

TRADE with Towne & Murphey on South Water street. They carry a full line of excellent groceries and are quick to deliver orders to any part of the city.

WE could not improve the quality if paid double the price. DeWitt's Witch Hazel Salve is the best Salve that experience can produce, or that money can buy.

LEWIS STOOKEY went down 112 feet for water on his farm near Harristown and now he has 89 feet of water, enough to last him a few days.

Use Shellabarger's
WHITE LOAF FLOUR
It is the best.

DID we ever advertise bargains that we did not give them? BACHMAN BROS. & MARTIN CO. july29-2w

JOHN YOUNG, at the REPUBLICAN office is the Decatur agent for the Remington typewriter. Call for catalogues and prices. dtf

THE choirs of the First M. E. and the Presbyterian churches will unite to furnish music for the union service at the First Methodist to-morrow evening. Rev. W. H. Penhallegon will preach the sermon.

The Pride of Decatur,
WHITE LOAF FLOUR,
The Blue Ribbon brand.

THE ladies admire and praise the Haines Upright pianos because they are not only superior instruments but handsome pieces of furniture. They can be had in Decatur only at the C. B. Prescott music house.

ALL the talk in the world will no convince you so quickly as one trial of DeWitt's Witch Hazel Salve for scalds, burns, bruises, skin affection and piles.

GRABEAUX, the barber, who had his arm broken near the old tray factory, was sent to the poor farm to-day by Overseer Holman. The barber had no money nor friends and to the poor house he was glad to go.

THE I., D. & W., on Sunday, August 12, will sell round trip tickets to Bloomingdale Glens, Ind., for $1.50. The train will leave Union depot at 7 o'clock, and returning reach Decatur at 5:30 o'clock.

If you can afford to be annoyed by sick headache and constipation, don't use DeWitt's Little Early Risers for these little pills will cure them. W. F. Neisler.

THE REPUBLICAN office is indebted to Insurance Superintendent Durfee for a copy of the twenty-fifth annual insurance report. The volume is replete with valuable information on the subject of insurance in Illinois.

THERE will be a Sunday school convention at the German Methodist church probably some time during the month of September. So far Decatur township has had seven conventions, reaching over a thousand people in the different parts of the township.

THE Kalaphon quartette did not appear at the Grand last night, why nobody appeared to know. At the opera house entrance about a dozen people gathered waiting for the doors to open. Those who had purchased tickets in advance will have their money refunded.

As a hair dressing and for the prevention of baldness, Ayer's Hair Vigor has no equal in merit and efficiency. It eradicates dandruff, keeps the scalp moist, clean and healthy, and gives vitality and color to weak, faded and gray hair. The most popular of toilet articles.

BLUE GRASS Carriage Shop, one block east of Shellabarger's mill, Cerro Gordo street, has a fine line of Surreys, Buggies, Road and Spring Wagons. Do a general line of repairing, repainting, overhauling, &c. Come and see this line of new work and get rock bottom prices. april7-d&wtf

THE annual reunion meeting which has been held every year in Dingman's grove near Niantic for many years, on the second Sunday in August, will occur this year to-morrow. Water will be provided in abundance, so that no one will lack for that necessary. Rev. O. W. Stewart, of Eureka, will deliver the morning address, followed in the afternoon by Rev. A. J. Hane, of Springfield. Thomas A. Pritchett, of Decatur, will direct the singing.

WABASH HARVEST EXCURSIONS.

THE Wabash R. R. will on August 22d, Sept 12th and Oct. 10th sell harvest excursion tickets to principal points in the west, northwest, south and southwest at one fare plus $2 for the round trip. For rates, routes, maps, or any information desired, write or apply to C. A. Pollock, P. and T. A., Wabash R. R., Decatur, Illinois.

On account of the G. A. R. reunion, the Wabash R. R. will sell excursion tickets to Indianapolis and return at very low rates. Tickets will be sold Sept. 3d, 4th, 5th and 6th, good returning till Sept. 16th. For particulars, write or apply to C. A. Pollock, P. and T. A., Wabash R. R., Decatur, Ill.

On account of the Brethren Church National Conference, the Wabash R. R. will sell round trip excursion tickets to Eagle Lake, Warsaw, Ind., at one fare. Tickets will be sold August 18th to 24th inclusive, good returning till Sept. 23d.

On account of the Evangelical Association, Sunday School Convention, and the German Conference, the Wabash R. R. will sell excursion tickets to Linwood Park, Vermilion, Ohio, at one and one-third fare. Tickets will be sold August 22d to 22d inclusive, good returning till August 25th.

The Wabash R. R. will sell excursion tickets to Monticello and return at $1, account of Monticello Fair. Tickets will be sold August 21st to 25th inclusive, good returning till August 26th.

Administrator's Notice for Final Settlement.

STATE OF ILLINOIS, } ss.
MACON COUNTY.

Estate of Peter Conover, Deceased.

To Levi Conover, Eliza Conover, R. A. Matthews, Oliver Finch, Leona Camron, Charles Camron and T. J. Scrogin, their guardian, heirs and distributees, and J. F. Willard, administrator de bonis non of said estate:

You are hereby notified that on Wednesday, the 23d day of August, 1893, the executrix of the estate of Albert Conover, who was the administrator of said estate, will present to the county court of Macon county, at Decatur, Illinois, a final report of her acts and doings, and the acts and doings of said Albert Conover as such administrator, and ask the court to be discharged from any and all further duties and responsibilities connected with said estate, and the administration thereof, at which time and place you may be present and resist such application, if you choose so to do.

(Signed) ADELE M. CONOVER,
Executrix of the Estate of Albert Conover.

aug5 d3w

Administrator's Notice.

Estate of Joseph D. Keagle, Deceased.

The undersigned having been appointed Administrator of the estate of Joseph D. Keagle, late of the county of Macon and State of Illinois, deceased, hereby gives notice that he will appear before the County Court of Macon County, at the court house in Decatur, at the September term, on the first Monday in September next, at which time all persons having claims against said estate are notified and requested to attend for the purpose of having the same adjusted. All persons indebted to said estate are requested to make immediate payment to the undersigned.

Dated this 17th day of July, 1893.

J. B. CAMPBELL,
Administrator.

Chancery Notice.

STATE OF ILLINOIS, } ss.
MACON COUNTY,

In the Circuit Court September Term, A. D. 1893.

William T. Moffett et al, executors, &c., vs. Laura A. Evans et al—In Chancery.

It appearing by affidavit filed in my office that the defendants, Laura A. Evans, William T. Evans, Edward Evans, Harry Evans, David Evans, Keith Evans and Clara Evans are non-residents of the state of Illinois, notice is hereby given to you that the above named complainants have filed their bill of complaint in said court on the chancery side thereof, which said suit is now pending, and that summons thereon issued out of said court against each of you, returnable on the first day of the next September term thereof, to be held at the court house in the city of Decatur, Macon county, Illinois, on the fourth Monday of September, 1893; now, unless you, the said Laura A. Evans, William T. Evans, Edward Evans, Harry Evans, David Evans, Keith Evans and Clara Evans shall each be and appear on the first day of said term of said court to plead, answer or demur to said bill of complaint, the same will be taken as confessed and a decree rendered according to the prayer thereof.

Dated this 16th day of August, A. D. 1893.

E. MCCLELLAN,
Clerk of the Circuit Court of said County.

aug12-d4w

ST. Nicholas Hotel

CHAS. LAUX, Proprietor.
South side of Old Square, Decatur, Ill

R. E. STEREETER,
ATTORNEY AT LAW.
Office—Over the Postoffice, Decatur, Ill.

A TALK WITH LEAVITT.

Hopeful View of the Implement Company's Assignment.

Hon. Thomas N. Leavitt, assignee, speaking of the failure of the Leavitt-Ogelvie Implement Company, in an interview is quoted as saying:

"I think I have things going now so every dollar we owe will be paid and the stock saved. If it had been any other other year but this we could have pulled through. It was impossible to collect money and I knew we could never meet our obligations, which will come due this month.

"Six weeks ago I cut off the salaries of all the stockholders. I knew we were going to be pinched for money and I told them we would all shut off our salary and see if we couldn't get through.

"If it had not been for those judgment notes for borrowed money we could have tided over. The rest of our creditors are well secured and would not push us. I did my best to stave off those notes. I have $8000 in bank stock and a good deal of real estate. I offered to put this up as collateral to secure them, but money was the only thing that would do. We couldn't raise that, so the thing had to go. When the state bank and Gregory took confession on the notes I knew there was only one thing to do, and that was to make an assignment. I didn't propose to be closed up by the sheriff, and have the goods sacrificed at a sheriff's sale. The members of the company were willing to make me their assignee, and I think I can do better than to put in some inexperienced man.

"I have already started men to invoicing the stocks and expect to have all the stores open again Monday or Tuesday. If the stores can be run so as to make expenses I will run them. I think I can pay every dollar of our indebtedness in six months. All our accounts are on farmers and they are just as good as gold. If the stores do not pay expenses we will close them up.

"Well, I've made a hard hussle to get what I've got and I don't expect to let go just now. I ought not to have gone into the stock company, because I was doing well in business by myself. It is good stock, though, and I have had several chances to dispose of it. Just a short time ago I could have got rid of it and made good money. A young farmer wanted to trade a good farm for my stock. A friend of mine had actually made the trade and came to me to close the deal. I saw right then that if I sold out, the business would go under in six months. The farmer was inexperienced in business and could not have held up. Then his farm would be gone and people would say I robbed him. For this reason I refused to sell.

"In the last month it has been simply impossible to get money. Not long ago I was offered $9,000 for my bank stock. A few days ago I offered it for $8,000 but could not sell it. As soon as we get this settled we will consolidate the Weldon and Cisco branches at Maroa and Clinton."

Last year the company built a fine brick building at Clinton at a cost of about $15,000. This was a much too expensive building for their business and helped to make them short of cash.

Feeling at Maroa.

Commenting upon the failure of the Leavitt-Ogelvie company the Maroa papers say.

Times: It is only a question of a short time when everything will be straightened up again and the firm placed on a solid basis. T. N. Leavitt is a hustler and he will not sit quietly down and allow matters to drag along. The company is perfectly solvent, but, like many others, has been swept down by the unfortunate financial tide. Lack of spot cash explains all.

News: The company was organized about two years ago. It was thought the company was doing a prosperous business, and in fact it was, and no doubt had not the present stringency in the money market set in, would have continued to prosper. Those who are in a position to know give it as their opinion that the creditors will receive one hundred cents on the dollar. Mr. Leavitt has done business in this city for a number of years, and has enjoyed, and still enjoys, the fullest confidence of our citizens. He has the sympathy and best wishes of the entire community in these business reverses.

AT CLINTON.

Clinton *Public*, Aug. 11, There is due the company on notes and open accounts about $60,000. In ordinary times they could have collected enough to have kept business running smoothly, but as most of this large sum is in accounts and notes on farmers for machinery, etc., it is impossible to realize as the farmers can not get any fair price for their crops and are loth to sell. It will take a little time to realize on the assetts. The liabilities of the company are $60,000, for which they have first-class assetts, including their real estate, to the amount of $80,000.

The company considered that the safest plan was to suspend business for a few days and count up the stuff on hand. As it was purely voluntary they had the selection of their own receiver, and Mr. T. N. Leavitt, president of the company, was the choice. It will take three or four days to get matters in shape, when the store will reopen next Wednesday, perhaps before.

Tom Leavitt is an able business man and is a successful collector. During a business career of 14 years in the same line his sales amounted to not less than $125,000 a year, and his losses in bad debts did not exceed more than one per cent. The other members of the company are hard at work looking up the lost threads and the tangled weave will soon be straightened. The company will resume business, and with reasonable time will pay off every dollar of its indebtedness. And Clinton will rejoice, for the town would be the sufferer by the entire failure of such an enterprising company.

T. N. Leavitt has property in his own name worth over $25,000, and W. H. Oglevie owns a farm of 240 acres in Waynesville that would readily sell at $60 an acre. The other members of the company own real estate and personal property to an amount that will more than cover the entire indebtedness of the company.

Arthur Richards is in Jail.

Officer Hewes arrived home from Shelbyville this morning, having in custody Arthur Richards, the young man who rented a bicycle at the Mueller Gun Co.'s store in July for a few hours, and failed to bring it back on time. Richards confessed his guilt, but there is another party implicated in the theft who was the main schemer. The two drove to Shelbyville in a buggy. Richards got the wheel and rode it back. Then the other party sold the wheel for $15, and went away to visit his people. The sheriff of Shelby county, who arrested Richards, will receive $25 reward and $6 for the recovery of the wheel.

Returned to Salina.

Mrs. J. B. Shellabarger, two sons and her daughter, returned to Salina, Kan., last night, accompanied by Miss Pearl Schulof, who will visit there, and Miss Rhoda Dedman, who has been visiting her uncle, I. Dedman, of this city.

Lieut. C. B. Moore in the City.

Lieut. C. B. Moore, who has been enjoying a ten days' lay-off and has been visiting the fair with Mrs. Moore, arrived yesterday to make a visit here. His ship is at Portsmouth navy yard, Virginia, taking on stores.

WOOD PUMPS, Chain Pumps, Iron Force Pumps, for sale at Spencer & Lehman's. nov5-d&wt

Coming.

"The Fast Mail" which appears at the Grand next Saturday evening is said to be the most successful railroad and scenic melodrama on the road this season. Mr. L. J. Carter, the author and manager has contrived to weave into a consistent story nearly all the good points of a sensational drama. The climax of each act is strong enough to sustain a whole play, yet so well are the features of the piece that one views with increasing interest through the five acts, the murder and the clever trick with the grandfather's clock in the first act; the Mississippi river steamer, its engine room showing a practical furnace, and the explosion with "complete change of scene behind a curtain of rising smoke," behind which is seen the wreck, as the curtain falls on the second act; the "life-size" freight train, with its realistic engine and 16 box cars, with their familiar lettering, followed, at the close of the third act, by "The Fast Mail;" the dago dive of the fourth act, and the thrilling incidents and hair-breadth escapes which take place there; and then the "full front view of Niagara Falls, as seen from the centre of suspension bridge," upon which the final curtain descends.

Comrades of the 115th and 116th.

Owing to the fact that the National Encampment will be held so near to us this year; that many of the comrades wish to go to the World's Fair, and owing to general depression of financial affairs, at a meeting of the officers of the two regiments it was decided that we would not have our regular annual reunion, but that on Thursday, August 17th, at the time and place of the Old Settlers' Meeting, and reunion of the Mexican soldiers, all members who are living near by, and all others who are so inclined, will meet at Riverside Park and participate in the general exercises of the day and transact any business that may be deemed necessary by our regimental organization.

On the first Thursday of September, 1894, we shall expect to see you.

F. L. HAYS, Pres. 115th Ill.
IRA N. BARNES, Pres. 116th Ill.

Bank Failure at Mansfield.

The private bank at Mansfield in Piatt county closed its doors yesterday. The assignee is A. J. Langley, whose bond is $275,000; liabilities, $100,000; assets, $136,000. The principal creditors are W. F. Spirler, township school treasurer, $10,000; First National Bank of Chicago, $5000; First National Bank of Monticello, $2500; H. V. Moore & Co., Monticello, $1000; D. D. Pierson, $7000; B. Phillpot & Co., $5500; F. P. Hansel, $7000. Moore & Co. and the Monticello First National bank are secured. Other creditors are largely depositors in Mansfield, who will be the chief sufferers, as their funds will be tied up until the bank makes a settlement

A Flower Party.

Thursday evening, August 10, at the residence of Victor Peterson, four miles east of Decatur, in Long Creek township, was given a flower party. The residence was beautifully decorated with cut and potted flowers. The guests were the Misses Lucinda Trainor, Lizzie Bloir, Orie Howell, Dell Litsenberger, Rosa Litsenberger, Alice Litsenberger, Hannah Bishop and Beedles Bradley; Messrs. Greeley Bloir, Will Cowgill, John Bloir, Ira Travis and Ernest Wheeler. At a late hour elegant refreshments were served, after which good-byes were spoken.

Stringent Orders.

In view of accidents which sometimes occur, the United States Express company has recently issued some very stringent orders. Under no circumstances are the drivers of express wagons allowed to permit any one other than employes to ride on the wagons. Fast driving is also forbidden under any circumstances, and drivers are instructed to use great care in the control of their horses. Persons who are in the habit of jumping on express wagons in order to ride to a desired destination should remember this order and govern themselves accordingly.

For the World's Fair, Free.

The Libby Glass Co., whose agents we are for this section of country, have kindly sent us a lot of maps of the World's Fair grounds and Midway Plaisance. These maps show just the location of every building and attraction on the grounds, and are a great help to visitors. They are not large and can be carried in the pocket nicely. You can see twice as much in a day if you know where to find it without walking half a mile out of your way. Call and get one free. OTTO E. CURTIS & BRO.

In Honor of Her Guest.

Thursday evening Miss Gertie Wayne gave a party at her home in honor of Miss Laura McCune. The evening was spent in games, music, etc. Elegant refreshments were served. Among those present were Misses Lulu Deck, Clara and Myrtle Reeme, Lottie and Clara Stare, Hattie Jefferies, Hallie Kemper, Bertha Gray, Lois Bailey, Messrs. J. W. Fritz, W. L. Boggs, Charles Kemper and Mr. and Mrs. O. N. Bramble.

A Large Contract.

Postal cards for the next four years will be finished by Woodworth & Graham of New York. They will be made and printed at Castleton, near Albany. The contractors expect to make about 2,500,000,000 cards, that is to say thirty-eight cards to each man, woman and child. Out of the business in these cards the government will make over $2,000,000.

Are You Wanting for a Brush?

Scrub brushes, 5, 10, 15 and 20 cents; blacking brushes, 15c that sell everywhere for 25c, at E. D. Bartholomew's.

COUNT CRISPI, ex-Premier of Italy, is again ill. For several weeks he has been a patient in his lovely villa, Lima, near Naples. The Countess and the statesman's daughter are his devoted attendtendants. He has been obliged to give up all attention to politics for the present at least.

DeWitt's Witch Hazel Salve cures piles
DeWitt's Witch Hazel Salve cures burns
DeWitt's Witch Hazel Salve cures sores.
DeWitt's Witch Hazel Salve cures ulcers

AFTER THE BOOZER.

Endeavorites Plan a Campaign of Gigantic Proportions Throughout Illinois.

Bloomington Bulletin.

The Christian Endeavor Societies of the state of Illinois are planning a campaign against intemperance that promises to rouse the people of Illinois from Galena to Cairo. They have secured the services of the greatest orator on the Prohibition platform, John G. Wooley, of Minnesota. The movement is to be distinctly a young people's movement, and it is believed at the end of the campaign the churches of the state will present a United front.

The work planned is on a large scale and covers all the large towns and cities, besides many smaller places. It is proposed to keep Mr. Wooley at work for an entire year, and arrangements are being made for him to speak in 300 different places. No county in Illinois where there is a church or Christian Endeavor society will be omitted if arrangements can be made.

The Christian Endeavor societies hope to secure the active co-operation of the Epworth leagues, Baptist young people's societies and all other young people's societies connected with the churches in the state and thus bring all the young Christians of Illinois into a united effort against intemperance. The work carried on by these societies during the past winter and spring in Chicago attracted the attention of the Endeavorers everywhere.

President Holdredge, formerly of Bloomington, Illinois state union, with his characteristic energy, decided to bring Illinois to the front on temperance as well as other lines and on the road to the Montreal convention he informed Mr. E. D. Wheelock, of Chicago, of his appointment as superintendent of the temperance work in Illinois. Mr. Wheelock is one of Chicago's brainiest young men, and whatever he takes hold of goes. He was a delegate to the last state convention and one of the most attractive and energetic men in the ranks.

Mr. Wheelo kimmediately correspended with Mr. Wooley to see if he could be secured to carry on a vigorous temperance campaign in Illinois. Mr. Wooley has agreed to come, and now Mr. Wheelock and his committee are actively at work on the arrangements. Mr. Wooley will speak but once in each place, delivering his greatest and best lecture, entitled, "Inalienable Rights." This lecture is a marvelous one.

Mr. Wooley is the greatest word painter on the platform to-day, and wherever he has been heard crowded houses will undoubtedly greet him.

The first meeting will be held in Rockford and shortly in this city.

Annual Reunion.

The twenty-second annual reunion of the Mexican War veterans will be held in Decatur Wednesday and Thursday, Aug. 16 and 17, at Riverside Park. All Mexican War veterans, their wives, daughters and sons, and friends, are invited to attend and take part in said reunion. The old settlers hold their reunion on the 17th, and they will welcome the old veterans. Hon. J. Nick Perrin, of Belleville, the silver tongued orator of Illinois, will be one of the principal speakers. Hon. C. C. P. Holden, of Chicago, Hon. William Morrison and Gen. R. J. Oglesby are expected to be with us and address the old veterans. There will also be a balloon ascension and parachute drop on the 17th.

EDNA GOLD MINING STOCK.

DOWN TO GOLD.

Information from the Edna Gold Mining Comesny property in Boulder county, Colorado, is to the effect that development work is being pushed ahead rapidly. The price of the shares since August 1st has been raised to 15 cents, and may go to 25 cents before December. Rich tellurium rock, such as was found in the adjoining Smoky Hill mine, worth $4.00 a pound, thickly studded with gold, is now being found at the bottom of the Edna shaft, and it gets richer as the work proceeds. Specimens of the gold ore will be in Decatur in a few days. Parties desiring shares in blocks of 1000 or more can still get them at 10 cents each. Several parties can go in together and the certificates will be issued in fractions of 1000. Per order of W. G. Nagely, secretary; J. J. H. Young, Decatur agent—aug. 9 dtf

Reduced Tuition Rates.

Brown's Business College has decided to continue the reduced rates of tuition that were offered during June and July until the opening of the fall term, Sept. 5th. A large number have already enrolled at these reduced rates and expect to begin their work at the opening of the term. Many had not heard of the special rates or had not understood them, and in order to give such persons the benefit of our offer, the former rates will be continued until Sept. 5th. Interested parties should write for information or call at the college office.

4-d&w2w E. P. IRVING, Principal.

Seventy-Five Cents to Ivesdale.

On Sunday August 20th, the Catholic societies of Decatur will run a special excursion train over the Wabash to Ivesdale, Ill., to attend the laying of the corner stone of the Catholic church. Train leaves Decatur at 9 a. m.; returning, leaves Ivesdale at 7 p. m. Fare for the round trip, 75 cents. All invited.

s11-dtd COMMITTEE.

Wanted

Men with some capital, who are wide awake and know a good thing when they see it, to try one of Huffman's Cabaret or Little Rip cigars They please the most fastidious epicures. Sold by all dealers. Manufactured at Huffman's North End Cigar Store, 1005 N. Water street. june12-dtf

Large Return for Small Investment

Pepper boxes, 2 cents; nutmeg grater, 5 cents; basting spoons, 4 and 5 cents; mincing knives, 5 to 25 cents each, at Bartholomew's great clearing sale.

Sample Dolls at Half Price.

We show a lot of sample dolls at half original cost. These dolls have to be seen to be appreciated.

E. D. BARTHOLOMEW.

Buggies, Buggies, Buggies

When you want a Buggy, Surrey or Phaeton come and look through our stock. We have some of the best buggies made and our prices are the lowest.

THE SPENCER & LEHMAN CO

One word describes it—"perfection." We refer to DeWitt's Witch Hazel Salve cures obstinate sores, burns, skin diseases and is a well known cure for piles W. F. Neisler.

Tan, Heliotrope,
French Terra Cotta,
Smoked Pearl,

LATEST COLORS IN INGRAINS, with beautiful 20 and 30 inch Frieze to match. *Do not be misled—they have not gone out of style.*

CONKLIN & HOUSUM,
+++ Wall Paper, +++
LIBRARY BLOCK.

✻CUT✻ PRICES!

—IN OUR—

SPECIAL SATURDAY NIGHT SALE

TO-NIGHT

—AT—

JOHNSTON'S,

151 NORTH WATER STREET, DECATUR.

DRIVES FOR TO-NIGHT.

Best quality dark calico at 5c.
Best 7c Muslin at 5c.
25c quality Sheeting at 19c.
Light colored Lawns at 4c.
Outing Remnants at 6c yd.
Ladies' 15c Hose at 10c.
Children's 15c Tan or Black hose at 10c pair.
Ladies' Vests at 8, 10, 15, 20, 25c.
Ladies' 40c quality Silk Mitts at 25c.
75c Summer Corsets at 48c.
75c quality Printed India Silk at 38c.
$2.50 quality of Sun Umbrellas at $1.48.
$3.50 quality Chenille table covers at $1.95.
Men's 75c White Shirts at 48c.
Men's 50c " " at 39c.
Men's Thin Undershirts at 25c.

CLOTHING.

We have about 200 Suits of Men's, Boys' and Children's Suits of clothing to close out regardless of cost.

Special SHOE SALE.

We are selling shoes at Special Cut Prices to-night.

Ladies' Black or Tan Oxford Low Shoes at 98c, fair value, $1.50.
Ladies' $2.00 Pat. Tipped Shoes at $1.48.
Ladies' $3.00 Pat. Tipped Shoes at $1.98
Ladies' $4.00 Shoes at $2.48.
Men's $3.50 quality Shoes at $2.50.
Men's $2.50 quality Shoes at $1.98.
Lot of Children's Slippers and Low Shoes at Cut Prices.

☞ Come and buy your shoes of us to-night.

CARPETS.

We are going to run a CARPET SALE all next week. Cut prices will be given as we must sell them to reduce stock. Come in and pay part on one and we will save it for you.

Prices in Ingrains—29c, 33c, 38c, 44c, 48c, 59c, 65c and 69c yd.

☞ Be sure and visit our store to-night as we can SAVE YOU MONEY.
REMEMBER THE PLACE, and don't get into the wrong store—151 NORTH WATER STREET.

CHAS. T. JOHNSTON.

SPECIAL ✻ SALE

—OF—

NECKTIES!

Thursday,
Friday and
Saturday.

FORMER PRICE, 50c,
Price Now, 15c

CHEAP CHARLEY.

NEWSPAPER ARCHIVE®

A

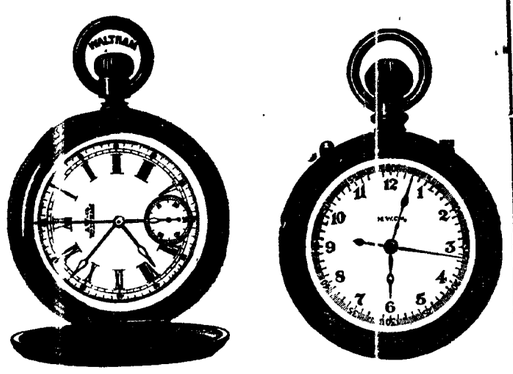

BEFORE THE RACES

Commence, See Our Line of

HORSE TIMERS, SPLIT SECONDS, 5 Minute Repeaters With Chronograph, Etc.

If you own a fine horse you will be interested in these goods.

OTTO E. CURTIS & BRO.,

Jewelers and Dealers in Fine China.

DULL TIMES!
HOT WEATHER!
LOW PRICES!

A Large Stock of Goods And Not Enough Room.

You need Shoes and we want money. Come in and let us exchange. We have by far the Largest and Most Stylish Stock of Fall Shoes for Men, Women, Misses and Children in the city. Don't fail to come in and learn our prices and you will be sure to buy.

+ FRANK H. COLE, +
B. F. BOBO, Manager,
148 EAST MAIN STREET.

SLEEPING ON AIR

Is Certainly a LUXURY This Hot Weather.

THE AIR MATTRESS is the greatest invention of the modern age in the way of bedding. The Finest Bed in the World—Positively the Coolest Bed in Summer and the Warmest in Winter.

In case of sickness it is invaluable, as it affords absolute rest, no matter what position assumed by the patient.

EVERY HOME SHOULD HAVE ONE.
☞ CALL AND SEE THEM.

BACHMAN BROS. & MARTIN CO.,
240—248 East Main St.

DAILY REPUBLICAN.

KEEP OFF CHOLERA
By Cleaning up And Using Disinfectants.

We Keep the Best to be Had.

KING & WOOD,
Druggists.

SATURDAY EVE., AUG. 12, 1893.

ITEMS OF INTEREST

Make Your Money Go Far.

Wire broilers, 9, 10 and 12 cents; wooden chopping bowls, 10, 20 and 25 cents; whisk brooms, 10, 15 and 20 cents; toy brooms, 10 cents; regular brooms, 10, 15, 25, 30, 35 and 40 cents, at
E. D. BARTHOLOMEW'S.

DENS & SON, tailors.

TEETH, $7—Hoskins & Moore, dentists

DELICIOUS Ice Cream Soda at Dawson's.

A NEW line of fine tablets at Dawson's book store.

CHOCOLATE worm candy at Irwin's drug store.

IRWIN'S kidney and liver remedy cures every time.

HAMMOCKS at Dawson's book store, successor to Robinson.

UPPER or lower set of teeth, $5.00. J. M. Blythe, 157 E. Main street.

WALL PAPER and window shades at Conklin & Housum's, in Library Block.

BUY furniture now and save money. BACHMAN BROS. & MARTIN CO. july29-2w

THE favorite smokers are the Little Rose and Bouquet cigars made by Joseph Michl.

AN invoice of new fall goods just received at Sawyer & McCoy's, 110 North Water street. a12-d3t

THE city attorney has a new telephone in his office at the court house. His number is 360.

SOME farmers in Morgan county, a few days ago, ran down and caught with hounds a man by the name of Sewalz, who had assaulted an aged lady.

WE guarantee Monarch mixed paints equal to any paint in the city. At Dawson's, successor to Swearingen.

THERE were no real estate transfers in the clerk's office to-day. Neither were there any marriage licenses taken out.

Boom Decatur
by using
White Loaf Flour.

YOU can save from three to five dollars on a Refrigerator this week, at
aug3-d1w C. L. GRISWOLD & Co.'s.

Do you want to buy furniture at factory prices? Then come and see us. BACHMAN BROS. & MARTIN CO. july29-2w

WHITE
LOAF
FLOUR
The Best.

QUINCY fears that it has had a case of Asiatic cholera. A woman 20 years of age died there yesterday with all the symptoms of that disease well marked.

ABOUT two weeks ago John Griffin shot Edward Jones near Sumner, Ill., for sticking a pin in him at a party. Jones died yesterday from the wound. Griffin has escaped.

THE remains of the infant daughter of Rev. and Mrs. F. C. Tobey, arrived in the city to-day from Berry Station, and were interred in Greenwood cemetery. A short burial service was conducted by Rev. H. H. Oneal.

BAIN & Co.'s stove foundry, located at Charleston, Coles county, failed yesterday and on petition of creditors F. K. Denroe was appointed receiver. The liabilities are $32,000 and assets $60,000. This is the company which figured on coming to Decatur.

WHETHER Pasteur and Koch's peculiar modes of treatment will ultimately prevail or not, their theory of blood-contamination is the correct one, though not original. It was on this theory that Dr. J. C. Ayer, of Lowell, Mass., nearly fifty years ago, formulated Ayer's Sarsaparilla.

SEVERAL mail pouches were stolen from the Alton depot at Springfield and robbed of their contents. They contained about 5000 letters in all. Checks and drafts were put back in the sacks, which were found north of the depot, where the thieves cut them open and rifled them. Some arrests have been made, but there is no certainty that the right parties are in custody.

MARCIA *Times*: W. M. Phares has purchased the 424 acre farm of Fred Magill two and one-half miles northeast of the city, the consideration being $23,000 cash. Mr. Phares does not intend to occupy the farm himself, but his boys will run it. Everything considered it is a very cheap farm, and will net Mr. Phares a handsome profit should he wish to sell it after the "financial flurry" has passed.

Received a Mashed Toe.

Lee Elkin, agent of the Adams Express company, was out trying a new horse yesterday afternoon and while out of the wagon on South Eighth street the horse became frightened by a passing street car and started to run. Mr. Elkin grabbed at the bridle, but could not stop him. He succeeded, however, in having the horse step on his foot mashing his toe. The horse stopped as soon as it succeeded in tearing loose from the wagon. The wagon was badly demolished.—*Springfield Journal.*

Sales of Real Estate.

C. M. Barnett to W. J. and Margaret Kelley, forty feet on North Monroe—$2,500.

A BIG HOME ENTERPRISE ASSURED.

The Harrison International to Cooperate With the Citizens Mutual in Starting the Decatur Plant.

For nearly a week G. N. Scott, of the Harrison International Telephone company, of Chicago, has been in the city and in daily conference with the directors of the Citizen's Mutual Telephone company, a recent home organization. It is learned to-day that the object of these conferences has been the perfection of plans for beginning work on a new automatic telephone plant here, and that all preliminary arrangements for the work are now practically consummated.

The Citizen's Mutual Company has its franchise and has contracts with five hundred subscribers and has arranged for the control of the Automatic Telephone System of the International company in Decatur, therefore only the plant is needed to bring this enterprise to the point of paying a handsome revenue. The Citizen's Company hopes to have its plant completed by Jan. 1, 1894.

The Citizens' Mutual Company has also secured control of the automatic system in several of the adjoining counties, and expects to establish exchanges in all the important towns of each of these counties and build a toll line system connecting all of them with Decatur, with each other and with all the small intervening towns, making a perfect system of telephone connections crossing a district sixty to seventy-five miles square with Decatur as the Central point of this system.

By the aid of the automatic exchange such a system of telephone connection can be easily and cheaply built, and every subscriber throughout the whole system can reach every other subscriber without the least inconvenience, annoyance or delay; and the connection between communicating subscribers is as private as though they had private line service. There is no calling up of "Central," and no possibility of an outsider getting in on a conversation.

Decatur is to be one of the pioneer cities in a revolution of telephone service that will quickly spread throughout the whole country as rapidly as did incandescent lamps.

Picnic at the Grove.

The annual picnic of the Wheatland township Sabbath schools will be held at Cornthwait's Grove on Tuesday, August 22, 1893. The exercises will consist of speeches, music &c. The ministers in charge of the different churches in the township are invited and expected to be present to occupy 30 minutes each in a lively Sunday school talk. Also a speaker from a distance who will interest all in the Sunday school work, and our W. C. C. T. U. folks have been invited to furnish one speaker. There will be but one stand on the ground, and that will be run in the interest of the schools of the township; "no other need apply." The exercises will be interspersed with music by the different Sunday schools consisting of quartets, solos, duets, choruses, &c. Everybody is cordially invited to attend and bring the children. By order of committee.

Hiram Ward and J. Bowman, marshals. S. S. Hopkins, chairman.

Found a Big Pearl.

Blaine Tarman, of Gridley, while at the Mackinaw river, six miles south of here, Tuesday, found an immense pearl. He went for a load of gravel and incidentally occupied a few moments in cracking open clams and in one of these he found the pearl. It weighs 18 grains, is round on one surface and tapers to a point on the other. The color of the largest face is of a bluish cast, the tapering end being a purplish tint bordering on a heliotrope. The gem is larger than a big pea, but the color is against its being valuable. The white and cream colors are the most valuable and they must be perfectly round. It may be, however, that the pearl is worth a goodly amount, as a Kappa man has one about the same size for which he has refused $450.—*Lexington Unit.*

Wants to Settle.

Merton Dunlap, the defaulting county clerk of Ford county, who fled from Paxton about a year ago with $25,000 of the people's money, has written one of his bondsmen from parts unknown that if he is not prosecuted, he will settle with the county on the basis of monthly installments. He can be communicated with only through his wife. His offer will not be accepted.

Very Sick.

Sol Ray, the electrician of the Citizen's Railway company, was severely shocked yesterday while at work at the power house. He was rendered unconscious. He was taken to his home on North Church street where he was attended by Dr. W. J. Chenoweth. To-day he is suffering from cramps in his stomach and is considered a very sick man.

The Armenian.

K H. Mallarian, a native of Armenia in Turkey, is in the city. Mr. Mallarian is a young man seeking to prepare himself for the ministry. He has secured the consent of the authorities of the First M. E. church to give a short lecture at the close of prayer meeting in that church Thursday night. He will speak of the manners and customs of his people.

Filed.

The incorporation papers of the Citizen's Mutual Telephone Company were filed to-day in the clerk's office. The capital stock is $100,000 with W. J. Kuntz, R. Tobey, O. E. Harris, J. G. Harvey and O. T. Kirk as incorporators.

Died of Diphtheria.

The 8-year-old daughter of Mr. and Mrs. Heil Crowley, died to-day at 1:40 o'clock at the family home, No. 890 West King street, of diphtheria. The funeral will take place Sunday afternoon at Greenwood cemetery.

DR. PRICE'S Cream Baking Powder.
The only Pure Cream of Tartar Powder.—No Ammonia; No Alum.
Used in Millions of Homes—40 Years the Standard

PERSONAL MENTION.

A. S. Crowder is in Chicago.

F. R. Shull will spend Sunday in Chicago.

Miss Mabel Roberts has returned from Chicago.

G. A. Ahrens is in Bethany to-day on business.

L. C. Ellis visited Ivesdale to-day on business.

C. B. Ellis transacted business in Tolono to-day.

G. E. Wilkinson, of Argenta, is in the city to-day.

Miss Irene Armstrong has returned from Chicago.

J. M. Gray will visit a friend in Bunker Hill over Sunday.

Dr. Cetto was in Springfield to-day on professional business.

Mr. and Mrs. M. W. Stoddard are visiting relatives in Remsey.

Mr. and Mrs. Bert Meriweather will leave to-night for Chicago.

Mrs. C. B. Turner is entertaining Mrs. John Putman of Lovington.

Dr. J. D. Moore will spend Sunday with relatives in Assumption.

Mrs. T. C. Hardy has returned from a visit with relatives at Homer.

Mrs. A. F. Barnard has returned from a visit with relatives at Geneso.

Frank Rich and sister, Miss Callie, are visiting relatives in Blue Mound.

Mrs. J. L. Stout returned to-day from a visit with relatives at Jacksonville.

Rev. W. C. Bell, of Lincoln, is the guest of Attorney A. H. Mills to-day.

Born, to Mr. and Mrs. Charles E. Maples, on Spring street, Aug. 12, a son.

City Attorney and Mrs. J. M. Lee will spend Sunday with relatives in Argenta.

Edgar W. Reilman is in the city today. He will return to Chicago to-night.

J. A. Alexander returned to-day from a two weeks' visit with relatives at Danville.

G. E. Stowe, an attorney from Harvey, Ill., is in the city to-day on legal business.

Misses Ella and Sadie Wilson, Nellie Gehr and Nellie Michl are visiting friends in Boody.

Miss Katharine Pagram, of Lincoln, is in the city visiting her sister, Mrs. A. T. Summers.

Miss Walker, of Taylorville, is in the city visiting her cousin, Miss Willetta Johnson.

Miss Georgie Greening, of Buffalo, arrived in the city to-day to visit Miss Maud Martin.

Christie Goshert has resumed work in the H. Mueller Mfg. Co.'s offices after a brief spell of sickness.

Mrs. Tobey, of Danville, who has been in the city visiting Mrs. L. F. Martin, left to-day for her home.

Mr. and Mrs. T. L. Evans and granddaughters left to-day for Chicago on a visit to the World's Fair.

Mr. and Mrs. M. C. Johnson, of Fort Worth, Texas, are in the city visiting J. C. Johnson and family.

Mrs. M. A. Young left for Chicago today noon to visit her daughter, Mrs. R. E. Pratt. She may be absent all winter.

Mrs. George Baker, of South Bend, Ind., will arrive in the city this evening to visit Mr. and Mrs. W. C. Armstrong.

Mrs. Hunter Mill kin and son, Robert, of Danville, are the guests of Mrs. J. H. Millikin at her home in Riverside Place.

Misses Emily Hamsher and Eva Bixby will leave on Monday for Chicago to visit the World's Fair. They will be absent two weeks.

Leon S. Livingston left this morning at 7 o'clock for Dawson, Iowa, in answer to a message announcing the serious illness of his mother.

A. C. Brierly, a plumber in the employ of the H. Mueller Plumbing and Heating company, has recovered from a spell of sickness and resumed work to-day.

THE CHURCHES TO-MORROW

CUMBERLAND PRESBYTERIAN CHURCH. North Main street, over Woman's Exchange Rev. E. S. Kuntz, pastor Sunday school, 9:45 a. m President A. E. Turner of Lincoln University will deliver an address at 11:00 a. m. Y. P. S. C. E at 7:15 p. m.

U. B. CENTENARY CHURCH. 458 North Broadway. J. A. F. King, pastor. Class meeting at 9:30 a. m. Preaching at 10:30 a. m. Sabbath school at 2.30 p. m., J. McMahon, superintendent. No evening service

CHURCH OF GOD. Corner of North Water and Cerro Gordo streets. Rev. C. F. Rogers, pastor. Preaching at 10:30 a. m. Sunday school at 2 p. m. Y. P. S. C. E. at 6:45 p. m. Union service at the First M. E. church at 8 p. m.

FIRST PRESBYTERIAN CHURCH. W. H. Penhallegon, D. D., pastor. Services at 10:45 a. m. Preaching by the pastor Sunday school at 9.30 a. m. Christian Endeavor meeting at 7 p. m. Union service at the First M. E. church in the evening.

COLLEGE STREET CHAPEL. Sunday school at 2 p. m., R. G. Wells, Supt.

WESTMINSTER CHAPEL. Corner of Macon street and Haworth avenue. Sunday school at 2 p. m., R. J. Simpson, Supt.

FIRST M. E. CHURCH. Rev. L. A. Parker, pastor. Preaching at 10:30 a. m. by N. W. Woodford. Subject "God's Last Command and Entreaty." Class meetings at 9 a. m. Union service at night. Sermon by Rev. W. H. Penhallegon of the Presbyterian church.

FIRST BAPTIST CHURCH. Cor. N. Water and E. North streets. Charles E. Torrey, pastor. Bible school at 9:30 a. m. Y. P. S. C. E. at 6 45 p. m. No preaching. Y. P. S. C. E. Monday evening at 7:45. East Park Bible school at 2:30 p. m.

CONGREGATIONAL CHURCH. Corner of Eldorado and Church streets. Rev. W. C. Miller, pastor. Sunday school at 9.30 a. m. Christian Endeavor at 6.45 p. m. No preaching.

FREE METHODIST CHURCH. On Prairie street, between North Main and Church streets. Rev. Wiley Johnson pastor. Service to-morrow. Sabbath school 9 a. m. Preaching, 10.15 a. m.; class meeting at 11:15 a. m. The Willing Workers' Society will meet at 4 p. m. Preaching at 7.45 p. m. Prayer meeting Thursday evening at 7 45. All are invited.

GRACE M. E. CHURCH. Rev. H. H. Oneal, D. D., pastor. Preaching at 10:30 a. m. by the pastor. No evening service. Sunday school at 2 p. m.

FIRST ENGLISH EVNG. LUTHERAN. Rev. M. L. Wagner, pastor. Services 10 30 a. m. and 8 p. m. Preaching by the pastor. Sunday School at 9:15 a. m. All are welcome.

CHRISTIAN CHURCH. Rev. Simon Rohrer, pastor. Services at the chapel, corner E. Edmond and Warren streets, Sunday at 10.30 a. m. Preaching by the pastor. Subject: "The Songs of the Redeemed." No services in the evening. Sunday school at 9 a. m. Endeavor meeting Monday evening at 7:45 General prayer meeting Wednesday evening.

Y. M. C. A.

Men's meeting in the Y. M. C. A. rooms at 3.30 p. m. All men are invited.

A Literary Entertainment.

On the evening of Tuesday, August 22, Prof. L. H. Crosthwaite will deliver a literary program at the First M. E. church, under the auspices of the Christian Endeavor society. A splendid program will be arranged and the professor will be assisted by local talent.

Where is Ebenezer Stout?

There is at the Wabash baggage office at the Union depot a package of money for one Ebenezer Stout, a veteran who is supposed to come from Texas. So far the baggagemaster has been unable to locate him.

Wanted

Men with some capital, who are wide awake and know a good thing when they see it, to try one of Huffman's Cabaret or Little Rip cigars. They please the most fastidious epicures. Sold by all dealers. Manufactured at Huffman's North End Cigar Store, 1065 N. Water street. june12-d1f

WALL PAPER and window shades at Conklin & Housum's, in Library Block.

THE RAIN AND THE CROPS.

Macon County Farmers Say the Rain Was Light—That While It Will Do Some Good Crops Will Be Short.

Quite a large number of Macon county farmers were in Decatur to-day. Inquiry among them elicited the following statements about the rain and the crops:

William Coombs, Mt. Zion—We only had rain enough to lay the dust. It will do us but little good. Our grain crops are fair; oats from 30 to 50 bushels and wheat from 12 to 20 bushels; we will be lucky if we get half a crop of corn; pastures are all burnt up.

Wm. Werner, Lintner—Only had a sprinkle of rain; will do a little good; will have one-third corn crop; oats good; wheat poor, will not make over about 10 bushels to the acre.

James Delaney, Niantic—Rain light, but will do much good. Wheat light—from 7 to 33 bushels to the acre. Oats very fair. Corn will not make over half a crop. Pastures dry. Hay light.

E. A. Shambaugh, Oakley—Rain was light. Did some good, however. Wheat half crop. Oats good. Corn will be light. Hay was light. Pastures are literally burned up.

J. L. Miller, Macon—Good shower in part of the township. Light showers in other parts. Will do corn some good. Wheat from 9 to 22 bushels to the acre. Oats was poor. Corn will not make half a crop. Hay fair. Pastures burnt up.

John Sawyer, Hickory—Rain wet down about an inch. Wheat medium—from 9 to 20 bushels to the acre. Oats, quantity good, quality light. Hay about two-thirds of a crop. Pastures burnt out.

J. H. Miller, Wheatland—Rain very light; will help corn some; will do pastures which are very dry little good. Wheat will make an average of about 15 bushels to the acre. Corn will not be over half a crop.

John Wickline, Illini—Had more rain in Illini township than there was about Decatur; enough to do corn some good. Pastures are very dry.

James Lichtenberger Whitmore—The rain was light, and while it was welcome and will do some good, everything is very dry. We cannot expect more than half a crop of corn. Wheat is fair in quality but quantity is light.

They Got the Rain.

Five days ago the Morris Bros., of Iowa, rainmakers, began, under contract, to produce within five days a half inch of rainfall at Chenoa, McLean county, A canning company at that place agreed to pay them $750 in case they were successful. The rain came on the fourth day. The following from to-day's *Pantagraph* explains the result:

Chenoa got its rain. At 8 o'clock yesterday morning a light sprinkling of rain began to fall at that place. This continued until 9 o'clock, when a heavy rainfall set in, lasting an hour. There were not many yards but contained some sort of a vessel for measuring the rainfall. Most of these indicated from three-quarters to one inch of rainfall, a few of them more.

Morris Bros. claim their contract is fulfilled and will pull up stakes to-day. Perhaps they will come to Bloomington. They have at least half a dozen offers and will go "where there is the most money in it," to use their own expression. They say they never operate for less than $500.

Mr. Kniffen, superintendent of the canning company, said: "We placed eight jars at different points on our fields and grounds and I have just returned from an inspection of them. Seven of them contained from one-half inch to three-fourths of an inch of water. The eighth one, northwest of town, contained only three-eights of an inch. All of them together average more than a half inch, the amount contracted for." A member of the canning company said, last night, that the Morris Bros. would probably come down to-day for their pay, and if the citizens of Bloomington and Normal would 'chip in" with them they might hire the rain makers to precipitate the moisture in this vicinity.

TORN BY TORNADOES.

Five Funnel-Shaped Clouds Swept the Earth Near Larned, Kan.

LARNED, Kan., Aug. 12.—A funnel-shaped cyclone visited this section about 5 o'clock Thursday afternoon, and struck the ground nine miles south of this city. At one time five separate clouds, whirling with great velocity and with their points reaching toward the earth were seen by the residents of this place, who gathered in the streets. Wherever one of these funnels struck the ground it cleaned up everything as completely as if it had been run over by a giant mowing machine.

The farms of Thomas Barber, Peter Rube, Amos Reece and John Payton were visited and their residences, barns and outhouses were completely destroyed. Mrs Barber was badly hurt about the head and shoulders. Her son escaped by jumping into the cellar. The cyclone leveled the house and a large iron range fell into the cellar and missed young Barber by only a few inches.

A party of harvesters who were threshing for S. T. Garth escaped the fury of the storm by jumping into the water wagon when they saw the cloud coming and driving out of its track. The losses will be heavy.

MILFORD CENTER BURNED.

The Little Ohio Town Nearly Swept from the Face of the Earth.

MARYSVILLE, O., Aug. 12.—The village of Milford Center, about five miles from here, was nearly swept from the face of the earth by fire yesterday morning. The fire originated in the lodge room of the Ancient Order of Red Men in Dr. Borland's new block, in which building was M. T. Flaherty's merchant tailor establishment and I. Dean's hardware store. The other buildings which came in the path of the fire were as follows: Richter hotel, N. T. Evans, barber shop; W. M. Snodgrass, dry goods; George Lyons, drug store; Nehart and Rice & Bro., groceries; Will Ald, dry goods, boots and shoes; the post office; S. A. Mann, dwelling; Frank Richter, dwelling; Lyons & Alden block; Heller & Houser, blacksmith shop.

The Columbus and Springfield fire departments were telegraphed to for help, and both responded, but were too late to do much good.

Will Prosecute the Slayers of His Son.

FRESNO, Cal., Aug. 12.—M. J. Sontag, stepfather of John Sontag, the deoutlaw, writes from Mankato, Minn that he intends to prosecute the slayers of his son.

SOCIETY MEETINGS.

MASONIC.

Special meeting of Macon Lodge, No. 2, A. F. & A. M., this (Saturday) evening at 7:30 o'clock, for work in the first degree.
ELI F. DAWSON, W. M.
W. L. HAMMER, Sec.

Closing Out.

During this week we will close out our Refrigerators at less than cost. Call and examine them. C. L. GRISWOLD & Co.

LINN & SCRUGGS
DRY GOODS & CARPET COMPANY.

A WEEK'S SALE.

See What We Offer for This Week.

STOCK TAKING IS FINISHED.

After stock taking finds us with an endless variety of odds and ends in every department, accumulations that must be got rid of at any price. A DOLLAR during this sale possesses DOUBLE PURCHASING STRENGTH, and we advise all to promptly avail themselves of this bargain offering.

Fast black lawn at 5c.
Best Wool challies at 9c.
Dotted Swiss muslin, colored figures at 7c.
Calicoes, fall styles, at 4⅞c.
Imported Scotch Zephyr Cloth, always sold at 15c, at 9c.
Best Toil du Nord Ginghams at 8½c.
Figured Printed lawns at 12½c.
Figured Printed crepons at 12½c.
Sateen finished calicoes at 5c.
Dress Goods at 12½c, 19c, 22c.
Ladies' black pure silk mitts at 25c.
Ladies' 7-hook extra fine kid gloves in ox blood, green, blue, navy, tan, brown, slate, and white, with black stitching and black buttons. This lot of gloves so'd for $1.50 and $1.75—sale price 98 cents.
Ladies' silk waists, formerly sold $3.98, $4.50, and $5.00, at $2.98.
All our Cambric Organdies and Gingham Wrappers at $1.49.
Ladies' extra fine white lawn waists, formerly sold $3.98 and $4.98, at $2.98.
6-4 Chenille table covers worth $2 at 98c.
Plain chenille portierres worth $6 00 at $4 98.
Home-made Sateen finished comforts worth $3, at $1.98.
11-4 strictly all wool, Monarch gray blankets, extra fine quality, worth $6, at $3.98.
50 doz. boy's shirt waists 15c each.
"3 B. C. Y," Ladies' ribbed jersey vests, high neck, short sleeves, formerly sold 35c, at 21c
Ladies' lisle thread vests, silk taped, neck and arms, formerly sold 50c, at 33c.
Ladies' handkerchiefs, latest fall styles, colored, embroideried edge, in colors, worth 50c, at 25c.
Ladies' Seamless fast black hose, 2 pairs for 25c
Ladies' Gauntlet gloves at 19c.
Tied silk bows, with elastic bands 25c.
All our 75c, 98c, and $1.25 children's hats at 49 cents.
100 doz pure linen towels, 23x50, worth 50c, at 25c.
300 doz. linen doyles, 50c, 65c, and 69c a doz
175 pieces brown sheeting at 4⅞c.
Fancy checked nainsook at 7½c.

LINN & SCRUGGS
DRY GOODS AND CARPET COMPANY.

MARKET REPORT.

Grain and Provisions.

ST. LOUIS—Flour—Fancy to extra fancy, $3 35@3 45, patents $3 00@3 25. Wheat—No 2 red, 55½@55¾c. No 3 red, 50¼@50¾c. Corn—No 2 mixed, 35c; No 2 white, 37½c. Oats—No. 2, 23c. Hay — Prairie, $4 50@7 50; mixed timothy, $7 50@9 50; clear timothy (new), $10 00@13 00. Butter—Creamery, 18@22c; dairy, 17@23c. Eggs—Fresh, 9½@10c. Lard—Prime steam, 8c. Pork—New standard mess, $13 00@13 25. Bacon—Longs, 8 62½@8.75c, clear ribs, 8 37½@9c, clear, 9 25@9 37½c, all boxed. Wool—Choice tub washed, 26c

Wheat—Futures closed, August, 58c b, September, 61½c a, October, 63½c n, December, 68⅞@69c b.

Corn—Futures closed August, 33⅝c n, September, 36c b, December, 35c b, year, 34½c b

NEW YORK—Flour—Dull, weak. Wheat—August, 67⅝@68½c, September 69 5 16@70¼c; October, 72@72¾c, December, 76¼@77⅛c, May, 82⅝@83⅜c. Corn—September, 47⅛@48c; October, 48⅜@48½c, December 47⅝@48c. Oats—No. 2, 47½@48¼c. Oats—September, 31⅝@31⅞c, October, 32@32½c; state, 33@45c, western, 34@45c. Pork—Quiet and firm. Lard—Easier, quiet. Butter—Western dairy 14@17c, Elgins 22c, western creamery, 16@22c, imitation creamery 14½@15c. Eggs—Western, 17@19c.

CHICAGO — Opening quotations Wheat—September, 61½c. Corn—August 38⅝c, September, 39½c; October, 40⅝@40⅞c. Oats—September, 24¾c, October 26c. Pork—September, $12 60. Lard—September, 8 20c, October, 8 12½c.

Closing quotations Wheat—August, 62½c, September, 63c. Corn—August, 39c, September, 39⅝c, October, 41c. Oats—August, 24½c, September, 25½c; October, 26½c. Pork—August, $12 40, September, $12 50, October, $12.70. Lard—August, 8.20c, September, 8 20c; October, 8 05c. Short Ribs—August, 7 32½c, September, 7 32½c, October 7 32½c

Live Stock Market.

ST LOUIS—Cattle—Export steers, $4 33@4 60; good to choice $3 90@4 45, butchers' $2 25@3 25. Hogs—Packing $5 35@5 50, butchers' hogs, $5 50@5 65. Yorkers $5 40@5 55. Sheep—Prices range at $3 25@3.75, spring lambs, $3 50 per cwt.

HORSES.

Heavydraft, good to extra	$ 75 00 to $125 00
Streeters	65 00 to 80 00
Drivers, good to extra	75 00 to 140 00
Saddlers, good to extra	75 00 to 125 00
Matched teams, good to extra	125 00 to 275 00

MULES

15 hands, extra 4 to 7 years	80 00 to 95 00
15½ hands, extra, 4 to 7 years	110 00 to 125 00
14½ hands, 4 to 7 years	55 00 to 75 00
16 to 16½ hands, extra, 4 to 7 years	130 00 to 165 00

CHICAGO—Cattle—Receipts, 7,000 head, of which 1,500 were Texans natives steady; Texans higher, western strong, prime beef, $4.80@5.15, good to choice, $4 25@4 75, medium, $3.80@4 10 common, $3 00@3 50, cows, $1 10@3.00; Texas steers, $2 50@3 50, Texas cows, $1 50@2 50. Western, $2 00@4 10. Hogs—Receipts, 17,000 head; 15@25c higher common rough, $4 25@4 50; mixed and packers, $5 00@5.25, prime heavy, $5 30@5 40, butcher weights, $5.50@4 50, light, mixed, $5 25@5 50. Sheep and Lambs—Receipts, 8,000 head, top natives strong; others, steady, westerns weak, lambs, strong; top natives $4 25@4 50; others, $3 00@4.00; westerns, $3.90@3.25, Texans $2 85@3 35, lambs, $3 00@5 75.

KANSAS CITY—Cattle—Texas steers, $2 00@3 50, Texas cows, $1 15@2 90 shipping steers, $4.00@5.00, native cows, $1 15@2.90 butcher stock, $2 90@4 10, stockers and feeders, $2 25@3.50, bulls and mixed, $1 50@2.40. Hogs—Bulk of sales at $5 20@5.50, heavies, $4 80@5 30; packers, $5 00@5 70, mixed, $5 50@5 70.

INDIANAPOLIS—Hogs—Good to choice, $5 50@5.60, common light weights, $5 50@5 80, mixed and heavy packing, $5.25@5.50

CINCINNATI—Hogs—Higher at $5 00@6.00.

Cotton.

Quotations for middling range as follows: St. Louis, 7¾c; New York, 7 11-16c; New Orleans, 7¾c; Memphis, 7 7-16c, Galveston, 7¼c.

Financial.

NEW YORK, Aug 12—Money on call is easy at 2@4 per cent. Prime mercantile paper, 8@12 per cent. Sterling exchange is demoralized with actual business in bankers' bills at 483½ for sixty-day bills, and 486½ for demand. Posted rates, 482½@487½. Commercial bills, 478½@485½. Bar silver, 75 Government bonds firm. State bonds dull. Railroad bonds weak. Stocks made a further advance after 11 o'clock, but the rise induced realizations and a reaction followed. General Electric fell off from 47 to 45. Sugar from 75 to 71½; Northwestern from 97 to 96. Chicago Gas rose to 58⅝, and reacted to 52½. At noon speculation was weak.

Take Warning.

If you must smoke try one of Huffman's "Cabarets" or "Little Rip" cigars] Hand-made, Long Havana filler. Sold everywhere. June 24-d1f

FURNITURE!

During August we will make

SPECIAL LOW PRICES

On Everything to Reduce Stock.

EASY PAYMENTS, OR CASH.

HARRY FISK,

Court House Block.

"A LITTLE NONSENSE."

—"Does Minton expect to get anything when he marries Scadds' daughter?" "Yes, a breach of promise suit from another girl."—Inter Ocean.

—"Who was Louis XIV. of France? asked the teacher. "I know," said little Miss Fifthave; "he was the man who made all our charirs."—Vogue.

—At Parting.—He—"And what would you do, mein Fraulein, if I were to steal a kiss from you?" She—"Dear me, how can I tell beforehand?"—Neuer Schreib-Kalender.

—Another Alexander.—He—"There is but one thing that mars my happiness." She—"What is that?" He—"To think that I cannot marry all the girls who love me."—Truth.

—"What! Smoking, Fred? Thought your doctor told you it would kill you?" "So he did and I quit. But at the end of a week I wanted to die, so I'm smoking again."—Life.

—Mrs. Hicks—"What made your cook leave? You did all you could to make her contented." Mrs. Dix—"I should say I did. I even asked to have our policeman transferred."—N. Y. Times.

—A Cause for Grief.—Mother (at a ball)—"Are you enjoying yourself, dear?" Daughter—"No, I'm not." "What is the matter?" "I've refused George six dances running, and he doesn't seem miserable a bit."

—Judge—"Why did you not return the pocketbook you found on the same evening?" Defendant—"It was too late." Judge—"Why, then, did you not deliver it in the morning?" Defendant—"No use; nothing left in it."—Pilegende Blatter.

Large Return for Small Investment

Pepper boxes, 2 cents; nutmeg graters, 5 cents; basting spoons, 4 and 5 cents; mincing knives, 5 to 25 cents each, at Bartholomew's great clearing sale.

MARKETS BY TELEGRAPH.

The REPUBLICAN is indebted to B. Z. Taylor, dealer in grain provisions and stocks, with correspondents in Chicago, New York, Minneapolis and St. Louis, for the following market quotations

CHICAGO ILL., August 12, 1893.

ARTICLES.	Opening.	High'est	Lowest	Closing
WHEAT—				
Aug	61½	63⅝	61½	63⅝
Sep	62¼	64⅝	62¼	64⅝
Dec	70⅝	72¾	70⅝	72⅝
CORN—				
Aug	39¼	39¾	39¼	39¾
Sep	39⅞	40⅝	39½	40⅝
Dec	....	....	....	....
May	42¼	42¾	42	42¾
OATS—				
Aug	25¼	....	....	25¼
Sept	25⅜	25⅝	25⅛	25⅝
May	30⅝	31⅛	30⅝	31⅛
PORK—				
Sep	....	....	....	12 50
Jan	....	....	....	....
LARD—				
Sep	....	....	....	7 15
Oct	....	....	....	....
Jan	....	....	....	....
RIBS—				
Sep	7 17	7 25	7 12	7 25
Oct	....	....	....	....

TO-DAY'S RECEIPTS—CAR LOTS.

Wheat, all grades, 98, Contract, ...
Corn, all grades, 394, Contract, ...
Oats, all grades, 238, Contract, ...

LIVE STOCK.

Hogs 14,000; 5-10c lower. Cattle 1,400, strong.

ESTIMATES FOR TO-DAY.

Wheat, 115, Corn, 365, Oats, 175
Hogs 26,000.

Puts on Sept wheat ...
Calls " " ...
Puts " Sept corn ...
Calls " " ...

We have had an active day ... Sept. opened at 22¾c, and ... feeling prevails in stocks ... decrease its stocks 500,000 b... Corn strong in sympathy wi... from Kansas say they have all ... to produce a good crop. ... Oats stronger on report of short...

ALL that honesty, experie... skill can do to produce a per... has been employed in making ... Little Early Risers. The recei... cific for sick headache, bilious... constipation. W. F. Meisler.

NEWSPAPER ARCHIVE®